Full Leased Wire Report of The International News Service

Saturday's Circulation
7,773
Three Months' Average 7,333
Member A. B. C.

THE CHRONICLE-TELEGRAM

VOL. 2. NO. 1000. ELYRIA, O., MONDAY, DECEMBER 4, 1922 Weather: Tuesday rain, turning to snow; much colder. PRICE 2 CENTS

ASK $3,078,940,331 U. S. '23 BUDGET

SENATE BLOCKS BUTLER CONFIRMATION

APPOINTMENT MUST BE RE-SUBMITTED BY THE PRESIDENT

WASHINGTON, Dec. 4.—The confirmation by the senate of the nomination of Pierce Butler, St. Paul lawyer, as associate justice of the United States supreme court, was blocked today by an objection raised in the senate by Senator LaFollette, Republican of Wisconsin.

Dies Automatically

The nomination died automatically with the closing of the special session of congress shortly before noon today, and must be sent to the senate again by President Harding when the last session of the 67th congress is actually under way.

The senate was in closed executive session when LaFollette's objection stopped further consideration of the Butler nomination.

BOOZE TOTER'S AUTO INJURES JAS. WOODRUFF

Elyria Water Works Engineer Got Number of Non-Stopping Auto—Lakewood Man Arrested

James Woodruff, 337 Fourth street, was severely injured by being run down by an automobile, last night near the Elyria water works. Mr. Woodruff is an engineer at the water works, and was struck by the machine which was traveling rapidly, while he was at the side of the road. He was able to get the number of the machine and word was sent to Lorain.

The police soon after arrested the driver of the car on 11th street. When the car was examined it was found to contain forty-eight bottles of bonded whisky. The man gave his name as William P. Woods, 958, Lakewood avenue, Lakewood. He was locked up, and will be arraigned on a charge of transporting liquor, as well as reckless driving.

Mr. Woodruff received a cut on the head, one on the leg and hand, and an injury to the hip. An X-ray will be taken of the hip to determine whether it is broken or not.

NO 3RD PARTY, PROGRESSIVE ERA FORSEEN

CHICAGO, Dec. 4.—"We're on the verge of a progressive era but there will be no third party."

That was the verdict of Hiram Johnson, fighting senator from California who passed through here today enroute back to Washington.

"I'm going back to Washington with a 300,000 majority behind me and I don't think I need to say much," Johnson declared. The election there shows things are going today. We had progressive control of the party and the party won."

On specific issues, including impeachment proceedings against Attorney General Daugherty, the senator refused to speak.

STATE GARAGE HERE LOOTED

The garage on the Abbe road used to house the machinery and tools belonging to the State that are used in this county, was broken into some time Sunday or last night. Tool chests belonging to Kenneth Baumhardt and M. G. Carey were broken open and a number of valuable tools were taken.

HOLD ABANDONED AUTO

The police department picked up a Ford car with a Colorado license number yesterday and placed it in a garage. It had stood on the Lodi street bridge for two days, and when examined a large horse pistol unloaded was found under the seat. The machine is being held for the owner.

OHIO FARMERS ARE VICTIMS OF SWINDLERS

Fake Securities and Wild Cat Schemes Still Find Ready Market in Rural Districts

COLUMBUS, Dec. 4.—The farming districts of Ohio still afford the most fertile field for the sale of "fake" securities and the promotion of alleged "wild cat" schemes, according to a statement issued here today by the Ohio Bankers Association.

This assertion is the conclusion drawn from a joint "blue sky" investigation conducted last week by the association and by the better business commission of Columbus.

In proportion to the number of yeomen in Ohio the relative amount of questionable stock disposed of in the rural districts far exceeds that of any other class of people," the statement reads.

"For this reason, it is expected that hordes of smooth tongued stock salesmen will repeat their usual invasion into the farming sections as during prosperious years when the government redeems nearly $80,000,000 in victory bonds and war sevings stamps in December and January.

The new companies who enter the market will untried securities are for the most part mortgage companies offering attractive rates of interest on preferred stock which is said to be redeemable at the investors will, but which seldom is the case.

"The new companies that will bear close scrutiny of principals," the bankers warn, will spring up with 'mushroom' magic all over Ohio in the next half year. It is anticipated, however, that the vast majority of high interest stocks that are conceived by the Cunning of professional 'wild catters' will be disposed of in the suburban small community centers.

"Ohio bankers are offering an earnest appeal to the holders of the maturing bonds and stamps for free consultations and mail service advice in regard to the countless new business organizations that have entered the stock selling markets.

"Campaigns are being planned in almost every community over Ohio to check the efforts of the alleged "blue sky" violators until the industry which he claims to represent can be properly investigated."

U. S. PRESBYTERIANS BEGIN CONVENTION

KANSAS CITY, Mo., Dec. 4.—Presbyterian laymen from all sections of the United States were gathering here today for the national conference of the Presbyterian church which convenes today and continues through Friday.

The keynote address of the convention which formally opens tonight, will be made by Dr. William Hiram Foulkes, of New York, general secretary of the Presbyterian New Era Movement.

His subject will be "Presbyterian Laymen." He has just returned from the orient and will recite to the convention the conditions in China, Japan, Korea and Philippines.

Governor Henry J. Allen, of Kansas, will address the convention on the responsibilities of the state for industrial justice.

Succeeding days will be devoted to study of the field of the Presbyterian church in national and world affairs.

BURNS FATAL TO WOMAN

COLUMBUS, Dec. 4.—Burns resulting when her clothes caught fire from an open stove at her home, caused the death today of Mrs. Mattie Davis, 74, of 402 Donaldson street.

PROBE KU KLUX KLAN

NEW YORK, Dec. 4. — Judge Mancuso in general sessions this afternoon ordered the December grand jury to investigate the activities in New York of the Ku Klux Klan.

NEVADA'S VOTERS SEND NATIVE SON TO U. S. CONGRESS

Congressman-elect Charles L. Richards.

For the first time in 58 years Nevada's lone congressman will be a native son when Charles L. Richards takes his seat next December. Richards was born in a mining camp at Austin forty-five years ago. Of the 26,000 votes cast at the last election Richards received 17,000.

THREE COLLEGE STUDENTS DIE IN FIRE

WATERVILLE, Me., Dec. 4.—Three Colby college students were burned to death today in a fire at the Lambda Phi Alpha fraternity house. They were A. L. Andrews, of Northport, Me.; W. L. Fry, of Reverse, Mass. and Carl Swarorgy, of Surrey, Me.

A number of other students were driven to the street.

The bodies were so badly burned they could not be identified. A number of fellow students viewed the bodies before identification was made. The cause of the fire has not been determined. The building was destroyed.

LOCAL WOMAN WHO ESCAPED DEPORTATION IS DIVORCED

Gladys Shardon, of Elyria, has filed a suit for a divorce from Alfred Sharon. She charges him with gross neglect of duty in failing to provide her with the common necessaries of life and also states that he beat and choked her several times. Mrs. Sharon is the one that her husband tried to have deported to Canada and local citizens interfered and she was allowed to remain in this country.

RITES TUESDAY FOR HORACE T. STARR, 65

The death of Horace T. Starr, 65 took place Saturday night at Memorial hospital, as a result of an attack of bronchial pneumonia, which attacked him last Wednesday. The deceased was familiarly known by his friends as "Holly" Starr, and he resided at the home of his sister, Mrs. John Faxon, who with another sister, Mrs. Marion P. Harrington, of Boston, survive him.

Funeral services will be held at the Faxon home, 509 Middle avenue, Tuesday afternoon at 9 o'clock conducted by Rev. E. B. Redhead.

MRS. PEABODY MARKS, PLAYWRIGHT, SUMMONED

CAMBRIDGE, Mass., Dec. 4.—Mrs. Joseph Peabody Marks, poet and playwright, died at her home in Cambridge today after an illness of several months.

Mrs. Marks was widely known through her winning of the Stratford-on-Avon prize in 1910, for her drama, "The Piper."

She was instructor of English literature at Wellesley college from 1901 to 1903. She married Lionel S. Marks, professor of mechanical engineering at Harvard, in 1906.

SHIP SUBSIDY ONSLAUGHT IN SENATE SEEN

Greatest of Legislative Fights Is Forecast Before Week Is Over

WASHINGTON, Dec. 4.—The final session of the 67th congress got under way today with progressive Republicans and Democrats ready to launch a terrific onslaught upon the administration's ship subsidy bill in the senate before the week end.

New Session Opens

Promptly on the stroke of noon today, the final session of the 67th congress was convened to remain in session until March 4 next.

The new session began ten minutes after the adjournment of the special session called by President Harding two weeks ago.

The senate recessed at 11:30 a. m. to 11:48 a. m. when it convened again for two minutes, ending the extraordinary session at 11:50 a. m. in accordance with a resolution of adjournment adopted by the house. The new session began ten minutes later at 12 noon.

The beginning of the session with which the present congress will pass into history at midnight March 3, was preceded by the senate and house meeting long enough to gather up the loose ends of the special session President Harding called November 20, which resulted chiefly in the passage of the subsidy measure by the house and the defeat of the $5,000,000 Liberian loan bill by the senate.

Harding Speaks Tuesday

Both chambers planned to adjourn today soon after the regular session started until tomorrow when the president is expected to address them in joint session.

Once the senate gets down to the ship measure, which is to be the storm center of one of the bitterest legislative battle ever waged on the senate floor, the house will be busily engaged with the annual appropriation or supply bills, which its Republican leaders hope to rush through and shoot into the upper chamber with all possible speed.

Administration spokesment in the senate declared that, in a drive to force all of the suply bills through before March 4, they were prepared to lay the subsidy bill

(Continued on Page 2)

SO. AMERICAN POWERS HOLD "PEACE" MEET

Come to Washington For Guidance in Framing Permanent Peace

WASHINGTON, Dec. 4.—Under the firm and kindly guidance of the United States government the five small powers that comprise Central America gathered around a council table in the historic Hall of the Americas here today to work out a program for permanent peace and tranquility in the area that has been the cockpit of so many little wars in the last century.

The conference that met today under the leadership of Secretary of State Charles E. Hughes, is in fact, a miniature replica of the great conference of world powers held here a year ago which accomplished the reduction of the world's great navies, and and gave assurance for peace on the Pacific and Far East for years to come, the ends attained by the great Washington conference a year ago are the same sought by the five little republics of Central America today—reduction of armament, assurance of perpetuating peace by treaty, establishment to decide disputed questions without resort to force, and finally the establishment of mutual trust and good feeling based upon a clear understanding and recognition of each other's problems.

The countries that sent representatives here today were Guatemala, Honduras, Salvator, Costa Rica and Nicaragua.

Interest of the U. S. government in today's meeting is largely benevolent.

Inviting the small republics to bring their troubles to Washington, however, the United States government was actuated by a deeper and more far reaching purpose than the mere establishment of peace for its own make in the region south of Mexico.

American administrations, past and present have long realized that the continual petty warfares in Central America constituted a menace to the Monroe doctrine. By ending these wars and establishing tranquility, the chief temptation for foreign nations to "butt in" in Central America is thus removed.

Assured peace and tranquility will also make Central America rich as it is in natural resources, an attractive field for development which the republics there are sadly needing, and in which it is felt American enterprise should take part.

Moreover, reduction of armament and established peace by treaty in Central America is a practical application of the Washington conference idea to the western hemisphere and the administration is hopeful that a "working model" of peace and reduced armament may be set up them which ultimately will be adopted by the world in general.

Hughes Is President.

The conference opened before a distinguished assemblage including nearly all members of the diplomatic corps and a number of government officials.

Secretary of State Hughes was elected president of the conference and J. H. Stavler, former chief of the Latin-American division of the state department, was chosen secretary-general.

Today's opening session was presided over by Secretary Hughes, who made the welcoming address to the delegates, which was responded to by each of the delegates in turn.

"It is a high privilege to extend to you, on behalf of the president of the United States, a most cordial welcome," said Secretary Hughes.

Praises "Sincereness."

"Solicitious as you must be of the dignity, rights and interests of your respective nations, your presence here attests your appreciation of a community of interests and your sincere purpose to promote a common welfare by assurance of mutual esteem and establishment of the essential conditions of tranquility and security.

CONFIRM OHIOAN AS ASSISTANT U. S. ATTORNEY

WASHINGTON, Dec. 4—The nomination of Augustus T. Seymour, of Ohio, to be assistant United States attorney general vice Guy D. Goff, resigned, was confirmed by the senate today.

PLAN TO "AIR" CHARGE FOR IMPEACHMENT

Judiciary Committee To Ask House For Authority to Subpoena Witness in Charges Against Attorney General

WASHINGTON, Dec. 4.—The charges of unfitness and malfeasance made against Attorney General Harry M. Daugherty will be given a thorough airing, the judiciary committee of the house of representatives decided today in agreeing to ask the house as a whole for authority to subpoena witnesses and conduct public hearings.

The decision of the judiciary committee to ask authority to proceed was hailed by Representative Oscar E. Keller, Republican of Minnesota and others associated with him in the impeachment proceedings against the attorney general as a victory, as it is considered virtually certain the house will grant the authority asked, thus bringing the entire case into open committee hearings.

A tenative agreement was reached that the hearings would begin on December 12 with witnesses called to testify concerning the first of Representative Keller's charges against the attorney general that he has failed to prosecute trusts and corporations for violations of the Sherman law.

The committee's decision was reached shortly after noon today following a long argument over procedure in the case. Representative Kellar, accompanied by Jackson Ralston, attorney for the American Federation of Labor appeared before the committee and asked a favorable report on Keller's resolutions.

Keller had two resolutions before the committee, one of impeachment of the attorney general and the other empowering the com-

(Continued on Page 2)

GONATAS HEADS GREEK MINISTRY

Colonel Gonatas.

The chief of the recent revolutionary movement in Greece which resulted in the overthrow of King Constantine, will be the next premier if Greece, succeeding M. Zaimis, resigned.

TWO CLEVELAND POLICEMEN SHOT BY THUGS

CLEVELAND, Dec. 4.—After an all night search in which practically all available police were engaged, four men are held at central station today, charged with the probably fatal wounding of Patrolman Lee Coombs, who lies at the point of death at St John's hospital this morning, following his shooting last night by cracksmen whom he surprised robbing a safe at the Domestic Damp Laundering Company's plant on Lorain avenue.

Coombs, in making his regular rounds, observed that the office of the company, usually lighted, was dark. Using his pocket flash, he saw that the safe was gone. The door opened to his touch, and when he entered he heard a noise. His command to surrender was answered with a volley of shots three of which hit him, one just above the heart.

The crackesmen interrupted at their work, by the sound of the shots, fled through the back door where they were joined by a man in an automobile in which they fled. Flying squadrons of police were sent outand all eastbound traffic on the high level bridge was halted last night while policemen scanned the faces of every person riding in automobiles.

Patrolman Henry Brock, shot early yesterday in a running fight with a fugitive, was reported to be resting easily at his home today.

SIX MORE WAR FRAUD SUITS FILED

Government Seeks To Recover $30,000,000 From Army Cantonment Builders

WASHINGTON, Dec. 4. — The department of justice will file six more suits in federal courts today to recover more than $30,000,000 from contractors who built army cantonments during the war, the International News Service learned this afternoon.

WASHINGTON, Dec. 4.—Hardly had the last regular session of the 67th congress gotten under way, shortly after noon today than the "wets" in the House began their fight to amend the Volstead law.

DETROIT, Dec. 4.—Senator James Couzens today refused point blank to discuss with Former Senator Truman H. Newberry, any matters now before Congress.

RIGID ECONOMY IS EMPHASIZED; MAKE BIG CUT

WASHINGTON, Dec. 4.—The budget of the United States for the fiscal year beginning July 1, 1923, providing for appropriations aggregating $3,078,940,331 for the operation of the Federal government, was transmitted to Congress today by President Harding.

The total estimate is $195,298,359 less than the appropriations already made for the current fiscal year. This reduction was made possible, the president said in a message accompanying the budget, by pursuing a policy emphasizing the "need of more rigid economy in the expenditure of public funds."

Wants More Slashing

He took occasion at the same time, however, to warn congress that further slashes would not be approved by the administration.

"While it may be possible," Mr. Harding said, "to make a small reduction in an item here and there, any material reduction will necessitate a change in the administrative policy upon which estimates of appropritions for the fiscal year 1924 are based."

The president gave the estimate of expenditures for the next fiscal year as $3,180,843,234, pointing out that the estimate of cash withdrawals is to be distinguished from the estimate of appropriations contained in the budget since withdrawals during the fiscal year will be made from previous appropriations as well as from appropriations recommended in the budget.

In the beginning of his message, the president called attention to the reduction in the pospective deficit for the current fiscal year from $697,433,231 to $273,933,712 due to "continued pressure for economics and a revision of the expenditure program," and expressed hope that the close of the year on June 30, 1923, would show a balanced account.

Postoffice Has Deficit

The total ordinary receipts for the fiscal year 1924, excluding postal revenues, was estimated at $3,361,812,359, which is $747,291,791 less than the actual receipts for 1922 and $68,050,600 less than the estimated receipts for 1923. The postoffice department incurred large deficits in 1922 and 1923 but is expected during the coming fiscal year, President Harding said,

(Continued on Page 2)

RUSS, TURKS JOIN HANDS IN DEMANDS

Near East Peace Meet Thrown Into Consternation With Demand That Warships Be Barred From Turkish Straits

LAUSANNE, Dec. 4.—Making common cause of their demands the Russians and Turks threw a bombshell into the Near East peace conference today when they formally asked that the Turkish straits be closed to all warships except Turkish and that the Dardanelles be fortified by the Turks as they were before the great war.

The demand was voiced by Geoge Tchitcherin, head of the Russian soviet delegation.

Support Russ Move

Ismet Pasha, leader of the Turkish envoys, followed, saying that "Russia's declaration was entirely satisfactory to the Turks." The conference was thrown into consternation, for there had been evidence that the Turks and Russians were drifting apart and would not execute their threat to form a bloc against the allies.

Lord Curzon, head of the British delegation and Eleutherios Venizelos, head of the Greek envoys, left the meeting without speaking. Both were most pessimistic over the dovlopmnts.

By pooling their demands the Turks and Russians threaten to precipitate a deadlork of the straits question immediately.

Tchitcherin had addressed a note to the conference protesting against the decision to bar the Russians frof all discussions save those relating directly to the Turkish straits.

"Rossia declines any responsibility for the abnormal state of affairs which is due to the fact that Russia has not been admitted to the negotiations of all Near East problems," said the note.

A gigantic struggle had developed between Russia and Great Britain for control of the Dardanelles. Russia wants the Dardanelles open to merchant fleets of the world but wants them barred to all warships except Turkey. As Turkey has no navy this would give Russia absolute domination of the Black Sea. If the Turkish straits were open to all warships the British men o' war would be able to pass into the Black Sea at any time and consequently would control it.

U. S. Against Move

The American delegation of observers, headed by Richard Washburn Child, American ambassador to Italy is supporting the allied viewpoint. This viewpoint is as follows:

"The Turkish straits shall be neutralized and shall be open to ships of all classes belonging to all nations. The control of the straits shall be vested in an international commission appointed by the league of nations.

"We stand for open diplomacy," declared Tchitcherin before today's session opened. "We go even further than the Turks themselves in protecting Turkey. We are willing to have the straits neutralized for merchant commerce so long as they are barred to foreign warships."

"Here For Trouble"

Members of the British delegation in conversation with International News Service charged that Tchitcherin did not wish a solution

(Continued on Page 2)

HURT SUNDAY, ASKS $25000 DAMAGE TODAY

Kipton Man, In Oberlin Hospital, Quick in Suing Owner of Auto Driven by Woman

John N. Webber, of Kipton, was injured in an automobile accident yesterday, while near Bates' corners, near Kipton, Sunday afternoon. Today Webber filed a personal damage suit against William Peck, and the Alden-Wescott Sales Co., of Syracuse, N. Y. in which he asks for $25,000 damages.

In his petition Webber states states that an automobile belonging to the defendant, and driven by Anna Graham, was so carelessly driven that it collided with his Ford. The car was badly damaged and he received a fractured knee cap. He is now in Oberlin hospital and states that he will be laid up for some time.

Gas Stove Fumes Kill Two More

COLUMBUS, Dec. 4. — Double funeral services were held this afternoon over the bodies of Mr. and Mrs. Robert E. Zimpfer, whose deaths, attributed to carbon monoxide gas generated by a heating stove in their bedroom, occurred a few hours after their marriage last Wednesday night.

The bodies were not discovered until Saturday night, when relatives alarmed because they had not heard from the newly wedded couple, notified police who forced entrance to the Zimpfer home, 952 Bellows avenue.

Burial will take place in Greenlawn cemetery here.

Newspaper ARCHIVE.com

EAGLES WIN CITY CHAMPIONSHIP 14 to 0

MOULTON CANDIES EASILY DEFEATED

The Eagles easily outplayed the Moulton Candies at Riverview Park Sunday and cinched the city championship by a 14 to 0 score.

Paul Hubbel took possession of a fumble on a forward pass attempt in the second quarter and ran [illegible] yards for a touchdown. In the third quarter Reynolds skirted end for a 55-yard run and a touchdown. In both cases Jacobs made perfect drop kicks for the extra points.

The Candies were hopelessly outplayed and made only three first downs in the entire game, all on forward passes, in the first, second and fourth quarters. The Eagles registered a total of 13, two in the first quarter, five in the second, three in the third and three in the fourth.

Strohm, of Elyria, was a new face seen in the Eagle line-up. The Moulton Candies used several Lorain Mercury players.

The game play by play:

First Quarter

The Candies received, returning the ball 29 yards. They were forced to punt on the fourth down. The Eagles were penalized 15 yards for holding and then took out time to discuss signals. The Eagles kicked out of bounds on the third down on own 29 yard line. The Candies made 15 yards on a forward pass for a first down. On fourth down with six yards to go Candies punted. The Eagles made the necessary one foot on the fourth down for a first down. Candies penalized for being off side. The Candies recovered Eagle fumble on Eagle's 40 yard line. Eagles took ball on downs. Reynolds tore through the line for a first down. The quarter ended with the Eagles in possession of the ball on their own 42 yard line.

Second Quarter

Reynolds skirted right end for a 20 yard gain [illegible] and [illegible] yards [illegible] the down. A forward pass, Meyers to Jacobs, netted 15 yards and a first down. Eagles made necessary one foot on fourth down for a first down. With three yards to go on fourth down Jacobs attempted a drop kick, the ball going over the line and the Candies putting it in play on the 20 yard line. The teams exchanged punts. The Candies made an eight yard forward pass but as a lineman caught the ball the Eagles were given the oval. The Eagles punted to the 40 yard line. Paul Hubbell grabbed a fumble on a forward pass attempt and raced 35 yards for a touchdown. Jacobs dropped kick goal for the extra point. Reynolds made a first down and Jacobs drop kick was perfect but short, coming just as the half ended.

Third Quarter

Eagles received, Hollis returning the oval 20 yards. Eagles punted on fourth down. Candies punted. Jacobs made first down on third down. Hollis tore through the line for 20 yards and a first down. Eagles forward pass on fourth down on 15 yard line failed. Candies punted. Jacobs returning ball 10 yards. Two forward passes by Eagles failed and Candies recovered fumble on 53 yard line. Candies punted after forward passes failed. Jacob's punt rolled over the goal line and the Candies put the ball in play on the 20 yard line. Candies punted out of bounds on the 50 yard line. Reynolds skirted right end in a trick play and ran 55 yards for a touchdown. Jacobs drop kicked goal for the extra point. The Candies returned the kick-off 30 yards. Candies punted out of bounds on 38 yard line on fourth down. Eagles punted to 50 yard line.

Fourth Quarter

Candies punted. Eagles made first down on third down. Eagles punted on fourth down with 9 to go. Jacobs ran 30 yards after intercepting forward pass. Jacob's drop kick failed. Jacobs returned the Candies punt 20 yards. It took two downs for Reynolds to negotiate a first down. Forward on fourth down failed and Candies got ball on 25 yard line. Eagles. Candies and then Eagles punted. Candies negotiated a 30 yard forward pass and first down, registered another pass for 8 yards but not a first down. A pass failed and then a short pass was worked, the ball being on the 30 yard line when, on the next play, Reynolds intercepted a forward and all but got away for a touchdown when the game ended.

Line-up and summary:

Candies 0	Po.	Eagles 14
Coon	L.E.	Pomeroy
Joe Nagy	L.T.	S. Huber
B. Reisz	L.G.	P. Hubbell
J. Reisy	C.	Bouglas
Snoble	R.G.	H. Smith
R. Arnold	R.T.	Gibson
Toth	R.E.	Strohl
S. Arnold	Q.B.	Meyers
Balog	L.H.	Hollis
Pullen	R.H.	Jacobs
Firestone	F.B.	Reynolds

[illegible]

SEVEN LETTER MEN RETURN FOR OBERLIN

Has Been Unconquered On Home Field For Four Years; Successful Financial Season

OBERLIN, Dec. 4.—Football prospects will be bright for 1923. Seven letter men will return—Jones, Weber, Blair, Butler, Appel, McFarland, Gould. Nine are lost by graduation including Richards and Tenny which leaves the ends one of the weakest spots.

The freshmen ought to contribute their share toward a successful eleven next year, for their team has shown real football in winning the school championship. Horisey and Jones, ends; Holden, tackle; Doan, center; Burnett, Rockwell, Crafts and Hansberry, backfield, should strengthen next year's eleven to great extent. The schedule for next year has, of course, not been made out, but it is considered that the same teams will be again included in the 1923 list. Perhaps Dennison and Cincinnati will be included as the new era of football favors more intersectional games especially between colleges in different sections of the country.

"Del" Stallings and "Micky" McPhee have earned the approbation of the players and student body. Knowledge of the fine points of the game and sincerity of purpose have won for them the complete confidence of all and it is expected that the 1923 team will be as successful as the one past, under their guidance.

This season completes the four years in which Oberlin has been unconquered on her home field. Seventeen times have [illegible] returned home humbled with the crimson and gold given the freshmen the chance to ring the chapel bell.

Much credit for the success of the team is due to Head Trainer Walter Schwuchow, '23, "Doc" Anders, '24, and Vernon [illegible], '23. They were the men behind the scenes.

The financial end was a success. Present indications show that the past football season [illegible] the largest surplus in any [illegible] many years. Combining [illegible] the showing for the season [illegible] about $2500 better than [illegible] and the present estimate [illegible] season will show a net [illegible] $11,000. If the [illegible] present season and [illegible] only will the Athletic Association will be for the first time in many years able to say that [illegible] completely out of debt.

Sport Events Today

RACING: Meeting of Business Men's Racing Association, at New Orleans. Meeting of Cuba-American Jockey Club at Havana. Meeting of Tijuana Jockey Club, at Tijuana.

HOCKEY — Manitoba Hockey League opens its season.

CYCLING:—First day of annual six-day race in New York.

FIELD TRIALS: North Carolina Field Trial Association, at Cheraw, S. C.

BOXING: Johnny Curtin vs. Midget Smith, 12 rounds, at Jersey City. Al Roberts vs. Leo Gates, 12 rounds, at Staten Island. Pal Moore vs. Kid Buck, 10 rounds, at Grand Rapids.

"PRINCE OF SOCK" BORN IN GYPSY WAGON WHILE YOUNG AND PERFECTLY HARMLESS

"Gypsy Prince" Daniels.

The ever effervescing Jeems Johnson, pugilistic manager and press agent extraordinaire, now comes to the front with a new one. He's "Gypsy Prince" Daniels, Johnson's latest and most ferocious, nomadic battler. Jeems modestly admits that Daniels was born in a gypsy wagon in the hills of Wales while still young and perfectly harmless. His father was king of the caravan, at least so says Jeems, and that proves that the battler is a real prince. Anyway that's the way the unquenchable Jeems reasons.

FIGHTING CARD FOR THIS WEEK

Monday.

BARBERTON—Tut Jackson vs. Walter Archer, 12 rounds; Tony Ross vs. Willie Devore, ten rounds; Battling Kinney vs. Johnny Dobbs, six rounds; Buzzy Smith vs. Porky Smith, six rounds.

MARION—Red McDonald vs. Mickey O'Dowd, ten rounds; O. K. Jackle vs. Walter Patterson, eight rounds.

JERSEY CITY—Midget Smith vs. Irish Johnny Curtin, twelve rounds; Spencer Gardner vs. Johnny Brown, ten rounds.

NEW YORK—Al Roberts vs. Leo Gates, twelve rounds; Young Nelson vs. Buck Waters, eight rounds; Frankie Confrey vs. Ernie Seltz, ten rounds; Billey Ryckoff vs. Sammy Nable, twelve rounds.

New Orleans—Dude Martinez vs. Red Hill, fifteen rounds.

BALTIMORE—Wildcat Nelson vs. Eddie Benbrook, twelve rounds.

PASSAIC—N. J.—Willie Herman vs. Dick Conlon, twelve rounds.

DETROIT—Jack Ryder vs. Johnny Tanner, ten rounds; Clarence Rosor vs. Chick Allman, ten rounds.

BROOKLYN—Italian Joe Gans vs. Louis Bogash, twelve rounds.

ATLANTIC CITY—Phil Krug vs. Frankie Maguire, ten rounds.

GRAND RAPIDS—Pal Moore vs. Kid Buck, ten rounds.

BRISTO, Okla.—Warnie Smith vs. Billy Conley, ten rounds.

Tuesday.

LOUISVILLE—Bryan Downey vs. Jack Malone, twelve rounds; Stock Yards Tommy Murphy vs. Hugh Ross, twelve rounds.

TULSA—Cowboy Padgett vs. K. O. Loughlin, fifteen rounds.

Wednesday.

NEW YORK—Bill Brennan vs. Floyd Johnson, fifteen rounds.

Thursday.

OMAHA—Frankie Schoell vs. Dave Shade, ten rounds.

AKRON—Benny Valger vs. Joey Sanger, ten rounds.

AKRON—Benny Vazler vs. Willie Amos, twelve rounds; Paul Girard vs. George Parr, eight rounds; Tommy Coster vs. Fearless Malley, six rounds; Johnnie Hanison vs. Mike Vimity, four rounds.

Friday.

CLEVELAND—Merotta Finals at Moose club.

ERIE—Jack Wolfe vs. Mikey Dillon, ten rounds.

CANTON—Bud Gross vs. Walter O'Keefe, ten rounds; Mikey Walters vs. Dutch Meyers, ten rounds; [illegible] Parr vs. Frankie Portogalio, ten rounds.

McKEESPORT—[illegible] Weygandt vs. Cuddy De Marco, ten rounds.

DETROIT—Midget Smith vs. Jabez White, ten rounds.

TORONTO—Patsy Wallace vs. Bud Nave, [illegible] rounds.

CHICAGO—Jimmy [illegible] vs. Johnny [illegible], ten rounds; Jack [illegible] vs. [illegible] Joyce, ten rounds.

Saturday.

HAVANA—Jess Lezada vs. Henry De Leon, ten rounds.

SYDNEY, N. S. W.—Mel Coogan vs. Bert Sparzo, twenty rounds.

OBERLIN STARS DEFEAT LORAIN CAGE QUINTET

LORAIN, Dec. 4.—Playing its first game of the season, the Lorain Y. M. C. A. basketball team went down to defeat at the hands of the Oberlin All-Stars, being handed a 26 to 16 drubbing.

Line-up and summary:

Lorain—16		Oberlin—26
McConihe	R. F.	Steagall
Firestone	L. F.	Probert
Heggie	C.	Close
Essig	R. G.	McPhie
Wire	L. G.	Hastings

Substitutions — Leitenberg for Heggie, Heggie for Wire, Tulapin for Essig, Alexander for McConihe, McComb for Tulapin.

Field goals—McCombe 2, Leitenberger 1, Essig 1, Wire 1, Heggie 2, Probert 1, Stegall 3, McPhie 2 and Hastings 1.

Foul goals—Firestone 2, Hastings 6.

Referee—Geo. Daniel.

Timer—Rudolph.

Time of quarters—10 minutes.

EAGLE JUNIORS DEFY WESTERN TIGER TEAM

The Elyria Eagle Jrs. claim the 90 pound championship of the City and challenge the Western Tigers to a football game at any place which the Tigers desire. Also any other strong team of this class in the city. Manager interested should phone 38291 or write Ellwyn Skimin 1901 Lake avenue.

The Eagle Juniors lineup is as follows: H. Smith, lt; W. Stryker, lt; L. Foul, lg; C. Smith, c; Reding, rg; Archambean, re; H. Hi[illegible], rt; H. Scott, qb; J. Valerie, lh; E. Skimin, rf; J. Cooper, f.

CHURCH TEAMS OPEN BASKETBALL SEASON

AMHERST, Dec. 4.—The Congregational-Methodist basket ball team defeated the St. Peter's team in the first cage game of the season at the gym Saturday evening. The C-M lads started out strong and held the lead throughout the game; at the end of the half the score stood 19-10.

Heath was the big noise for the C-M team, scoring 12 points and doing his share of the floor work. Werner was the star of the St. Peter's having 10 points to his credit. The game was fast and very exciting for the first of the season.

The lineup and summary:

C. M.		St. Peter
Bodde	L. F.	Hen[illegible]
Bruce	R. F.	Lawrence
[illegible]	[illegible]	[illegible]
[illegible]	G.	Monnier
Heath	R. G.	Becker

Field Goals: Heath 6, Bruce 2, Werner 4, Monnier 1, Becker 2, Becker 2, Lawrence 1, Heyle 1, Baesler 1, Toth, 1st 1.

Foul Goals—Becker 2, Heath 1.

Substitutions—Becker for Menz, Werner for Lawrence, Toth for Bruce.

Referee: Dailing.

INTERCOLLEGIATE OLYMPIC CHAMPION SHOWS HIS FAMOUS HAMMER LOCK GRIP

Nat Pendleton is just twenty-four. But the lad is the intercollegiate Olympic champion wrestler and one of the youngest ever recorded. He is an adept at the use of the hammer lock and attributes his success to mastering of the hold.

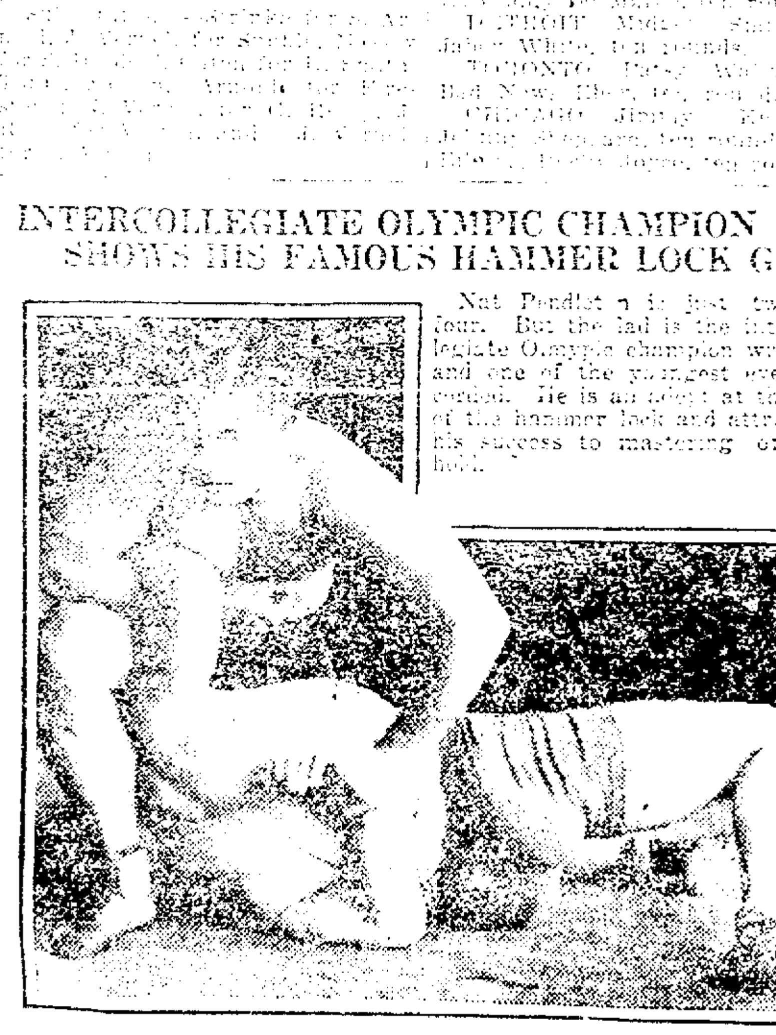

Nat Pendleton demonstratinß his hammer lock.

ELYRIA PROTEST DROPPED, OFFICIALS TOLD TO STUDY UP RULES IN THE FUTURE, COMPLETE CAGE SCHEDULE

The meeting of the Little Big Seven Scholastic league, at Norwalk Saturday, did not take up the Elyria-Lorain football game, the officials feeling that the game was over and that it had better stand. The officials, however, did voice the sentiment that game officials were paid for their services and should be better acquainted with the rules of the game.

J. E. Cole, of Norwalk, was re-elected president; Alfred Ross, Bellevue, secretary, and R. P. Vaughn, Elyria, treasurer and supervisor of officials.

Basketball Schedule.

The basket ball schedule for the coming season was adopted and is as follows:

January 5.
Norwalk at Fremont.
Oberlin at Sandusky.
Bellevue at Elyria.
Lorain open.

January 12.
West High, Akron, at Elyria.
Bellevue at Sandusky.
Fremont at Oberlin.
Norwalk open.

January 19.
Sandusky at Fremont.
Lorain at Norwalk.
Oberlin at Bellevue.
Lakewood at Elyria.

January 26.
Fremont at Lorain.
Elyria at Sandusky.
Norwalk at Oberlin.
Bellevue open.

February 2.
Sandusky at Lorain.
Bellevue at Norwalk.
Oberlin at Elyria.
Fremont open.

February 9.
Norwalk at Elyria.
Fremont at Bellevue.
Lorain at Oberlin.
Sandusky open.

February 16.
Elyria at Fremont.
Sandusky at Norwalk.
Lorain at Bellevue.
Oberlin open.

Although not definitely settled the final game will be between Elyria and Lorain, at Lorain, on February 2nd.

Those in Attendance.

The affair opened with a banquet at 11:30 at the Hotel Avalon. Principals, coaches and officials were among those present. The following were registered for the banquet: R. P. Vaughn, Elyria; J. E. Cole, Norwalk; P. C. Bunn, and A. W. Collins, Lorain; W. L. Vaughn and D. V. Peabody, Elyria; I. G. Stout, Fremont; J. L. Oppel, and N. C. Bateham, both of Lorain; Karl Whinney and G. Layman, both of Sandusky; Alfred Ross, of Bellevue; C. L. Close, of Oberlin; F. J. Carey, of Norwalk; H. P. Malcolm, of Norwalk; H. L. Slocum and Howard Rawdon, of Oberlin; Carl E. Scheel, Kenneth W. Wellman and W. H. Pressing, all of Norwalk.

ELYRIA SOCCERS HOLD ROCKY RIVER TO A TIE

Several changes were made for Sunday's game against Rocky River. Playing against wind and sun Elyria was two goals down when half time came. Rocky River had most of the play in this half and only sterling defensive play kept the score so low. Soon after the resumption Irish, who had played a good game Saturday put across a perfect centre which was converted into a goal by Rocky River inside right.

Facing a deficit of 3 goals Elyria got set and played a better type of ball. A foul in Rocky River's penalty area resulted in W. Spray opening Elyria's account. This seemed to enthuse the home team and from then on more pep was seen in the game. After considerable pressure Irish scored number 2.

Hard to [illegible] play followed strong kicking by both defenses being noticeable. One minute from time, Wilcox was [illegible] brought down in the penalty area and from the resulting kick Spray scored Elyria's equalizing goal. Immediately afterwards time was called with the score Elyria 3 and Rocky River three.

Old Timers Win

The Old Timers on Saturday surprised both the spectators and the Elyria Soccer team by the brand of football they played and the way they held out for 90 minutes. Smith the veterans outside right played a fine game besides opening the scoring with a [illegible] cross shot in the first [illegible] minutes. The younger team [illegible] the Old Timers practically throughout the game but they [illegible] only had to play hard to win [illegible] goals to 2. W. Spray 2 and [illegible] 2 were Elyria's goal scorers for the O. T.'s Smith and D[illegible] were the scorers. A return [illegible] between these two teams would [illegible] interesting.

THE "BIG THREE" SNAPPED AT LAUSANNE

Left to right—Lord Curzon, English foreign secretary, Premier Benito Mussolini, Italy, and Premier Poincare, France.

Weighty state matters connected with the Lausanne peace parley waited while the "Big Three," Lord Curzon and Premiers Mussolini of Italy and Poincare of France took time out on the steps of the conference building before one of the conference sessions and posed for photographs.

WASHINGTON AWAITS CLEMENCEAU'S VISIT

WASHINGTON, Dec. 4—Georges Clemenceau, former French premier, who is due to arrive in Washington late this afternoon, will be President Harding's luncheon guest at the White House on Thursday, it was announced officially.

LIBERTY BONDS.

NEW YORK, Dec. 4.—Opening liberty bonds:

3 1-2s	$100.40
Second 4 1-4s	98.06
Third 4 1-4s	98.80
Fourth 4 1-4s	98.42
Victory 4 3-4s, called	100.00
Victory 4 3-4s	100.18
New 4 1-4s	99.68

HAD NO MORTGAGE.

In the case of the Elyria Savings & Trust Co. vs. George Nye, the statement was made in reporting the case that the bank's claim was secured by a mortgage on Middle avenue property. This was an error as there is no mortgage on the property. The bank, however, did ask to have the deed given by Mr. Nye to his wife set aside so as to apply on satisfying their claim.

Start your Christmas Shopping tomorrow by taking advantage of the Suburban Day offerings.

SEE
LOOMIS'
Line of
BILL FOLDS

FLAPPERS FLIRTS FINALE HOPPERS
will learn something to their advantage from
"RICH MEN'S WIVES"
at this theatre—next week

"You are Wanted on the Phone"

You are prompt to respond to the ring of your phone. The very idea that some one has a personal message for you intrigues your interest.

Has it ever occurred to you that back of every advertisement in this paper there is some one with a personal message for you? More often than not these advertisements were written with you in mind. It is impossible for most merchants and manufacturers to give you a phone call about their goods, their wares or their services. So they pay us for the privilege of calling these things to your attention in our advertising columns.

Give an advertisement the same attention you give to a phone call. Many of them are just as important to you—and just as interesting. They will help you economize and keep posted on news of vital interest to you and your pocketbook.

Don't lay this paper aside, today, without reading the advertisements.

They are personal calls for you.

NewspaperARCHIVE.com

CHRONICLE-TELEGRAM CLASSIFIED ADVERTISING RATES AND INSTRUCTION

LINE RATES PER DAY
(Count 5 words to a Line)
1 day 8c
3 Consecutive days 7 1-2c
6 days (one week) 7c
No ad taken for less than 25c.

Ads for publication in the proper classification for the Chronicle-Telegram must be in office by 10:30 A. M.

Not responsible for more than one incorrect insertion of any Ad. Advertiser should notify us immediately.

Cash must accompany all orders, stamps being accepted.

Misclassification of ads not permitted.

Figure 12 lines to an inch for Ads set out in white space. White space costs the same rate per line as the printed line.

Special Rates for Death Notices

A Saving on the Purchase and a Profit on The Sale—That's Classified Advertising

MRS. VIRGIE HAYS
DRESSMAKER AND LADIES TAILOR
335 FURNACE ST.
PHONE 35633

AUCTIONEER
EUGENE F. BURGE
307 Masonic Temple
Phones 3165-35033

HEMSTITCHING
BUTTONS COVERED STAMPING
NEEDLE WORK
MELANIE FARR
28 Turner Block Court Street

BIG SALE ON OVERCOATS
$25.00 VALUES AT $14.75
SLIGHTLY USED OVERCOATS AT VARIOUS PRICES
ROYAL CLOTHING STORE
593 West Broad St.

BUSINESS PERSONALS

IMPERIAL FURNITURE CO.
Phone 2613
East Broad Street Bridge
10 Years in Elyria
UPHOLSTERING, REPAIRING, CABINET WORK, REFINISHING

EYMAN'S TRUNK AND LEATHER STORE
Will Save You Money on all Kinds Trunks, Traveling Bags, Suit Cases and Ladies' Hand Bags and Purses.
522 BROAD STREET

EXPERT CYLINDER GRINDING
Oversize Pistons and Rings, "Motor Better Than New."
ELYRIA MACHINE CO.

Established 15 Years
GENERAL MACHINE AND AUTOMOTIVE WORK.
Industrial Plants a Specialty.
HICK'S GARAGE AND MACHINE SHOP—Phone 9502.

CUT RATES.
We Sell for Cash, but Cut the Price

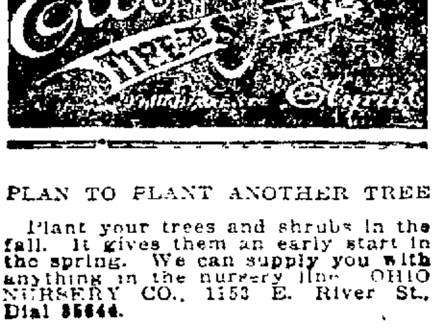

PLAN TO PLANT ANOTHER TREE

Plant your trees and shrubs in the fall. It gives them an early start in the spring. We can supply you with anything in the nursery line. OHIO NURSERY CO., 1153 E. River St., Dial 35644.

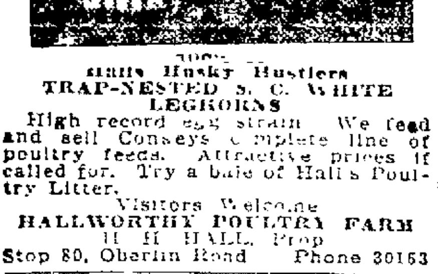

Hall's Husky Hustlers
TRAP-NESTED S. C. WHITE LEGHORNS
High record egg strain. We feed and sell Conseys complete line of poultry feeds. Attractive prices if called for. Try a bale of Hall's Poultry Litter.
Visitors Welcome
HALLWORTHY POULTRY FARM
H. H. HALL, Prop.
Stop 80, Oberlin Road Phone 30153

FOR SPOUTING, FURNACES AND SHEET METAL WORK
of all kinds, call
LEE WHITNEY & CO.,
TIN SHOP,
Phone 2637. 306 Broad St.

LUGGAGE CARRIERS, $1.50
AND A AUTO SUPPLY
OTIS C. ALTFELD FRED E. ALTFELD
584 Broad Street
Elyria, O.
TRY AANDA FOR A-1 SERVICE

PROMPT SERVICE
As well as the cheapest and best workmanship has always been our motto
ROOFING, SPOUTING AND FURNACES
Garland Hot Air Furnaces
With Complete Satisfaction—Our Specialty
J. S. SIPES CO.
Call 2722 340 3rd St., Elyria, O.

BUS. PHONE 2515
RES. PHONE 5523
The Moore Bros. Concrete Block Company
Manufacturers of
CAST STONE BLOCKS
Plain and Granite Face
"The Best Concrete Block Made"
Corner B & O Railroad and Push St.
ELYRIA, OHIO

LOST, FOUND, REWARD

LOST—Black and white male Boston bull pup named "Jack" Brass trimmed harness. Phone 35162 or 2491. Reward.

LOST—Package of merchandise left in wrong automobile by mistake. Will finder please phone 6364.

WANTED—FEMALE HELP

WANTED—Experienced maid for general housework. 518 Washington Ave. Phone 2126.

WANTED—3 girls to work in Elyria. Some selling ability, good pay. Call F. J. Marks, Ohio Hotel, between 6 and 7 p. m.

WANTED—Girl attending school or employed during day to work for room and board. Call 41523.

WANTED—Young lady or woman to help with work and care of children evenings. 308 Park ave. Call after 7 p. m. Sunday or next week. Phone 78851.

WANTED — Nursemaid for afternoons. 326 West avenue.

WANTED—Girl for general work and waiting table, no cooking. 217 3rd St. Mrs. Pettibone.

WANTED—MALE HELP

WANTED—Salesman. Our Company doing $1,000,000.00 worth of business a month can use one reliable man in Elyria and nearby townships. Average earnings $1.00 per hour. Fuller Brush Co., 1694 W. 25th St., Cleveland, or T. E. McClure, R. F. D. No. 2, Lorain, O.

MEN—Our catalog tells how to teach barbering quickly, mailed free. MOLER BARBER COLLEGE, 215 Huron Road, Cleveland.

WANTED—Steady man to work on farm 274-L, Oberlin.

POSITIONS WANTED

WANTED—Position, young man 21 years old with business College education, qualified in bookkeeping and stenographic work and collection. Call 35774.

WANTED—Practical nursing. Mrs. Morgan Phone 7392.

ROOMS FOR RENT

FOR RENT—First class sleeping room, 216 4th St.

FOR RENT — Furnished sleeping rooms, electricity, hot and cold water. 219 West ave.

FOR RENT—Furnished room for one or two gentlemen. Call at 528 Middle or phone 6621.

FOR RENT—Furnished room in Colonial Apt. Box No 726 Chronicle-Telegram.

FOR RENT—In modern home, 2 furnished rooms, 3 minutes from square. Phone 6922.

FOR RENT—2 unfurnished rooms, in modern home, near square. Phone 6922.

FOR RENT—Pleasant room, suitable for 1 or 2 adults. Phone 7252.

FOR RENT—In private home, near square, 1 furnished room, modern, for 1 or 2 gentlemen. Phone 6922.

LIGHT HOUSEKEEPING ROOMS

FOR RENT—Housekeeping rooms, central location, modern conveniences, suitable for young couple. Phone 35521.

FOR RENT—Furnished housekeeping rooms, all conveniences. 708 West Broad.

FOR RENT—Two furnished rooms. Phone 7411.

FOR RENT—2 light house keeping rooms, near square, all conveniences. 219 Chestnut street.

APARTMENTS FOR RENT

FOR RENT—Suite in Colonial Apts. Call 8493.

FOR RENT—Modern flat. Phone 39231.

FOR RENT—Suite in Colonial Apts. Call 8493.

REAL ESTATE FOR RENT

FOR RENT—Six room flat down stairs, heat furnished. Inquire 310 Furnace St or call 2521.

FOR RENT—6 room newly furnished home, centrally located. Phone 2113.

FOR RENT—Furnished house, close in, modern conveniences, coal in basement, call at 825 West Broad.

FOR RENT—5 rooms and bath, electric lights. Phone 38192.

FOR RENT—5 room house on Abbey Road. City water and gas, $16.00. Phone 7782.

FOR RENT—6 rooms and bath, all conveniences, with garage. 229 9th street or phone 8132.

FOR RENT—151 Cleveland street.
PAT CROW
31 Turner Blk Phone 2658

FOR RENT—Modern apt., desirable location. Inquire at 416 West Ave.

FURNISHED HOUSES FOR RENT

FOR RENT—Furnished house. Possession immediately. Phone 5291.

ROOM AND BOARD

FOR RENT—Furnished rooms, board optional, good location. Call 37493.

WANTED TO RENT

WANTED TO RENT—5 or 6 room house with garage. Phone 6013.

WANTED—Private garage with floor on or near E. Fourth street. Phone 7201 between 6:30 & 7:30.

WANTED TO RENT—A Remington typewriter in first class condition. Call noons 6751.

REAL ESTATE FOR SALE

List your house with William Kilroy if you want speed. I have buyers for all parts of the City.
WILLIAM KILROY
308 Broad St 2698 Open Nights

FOR SALE—By owner, new modern home, just completed. 217 Wolf Ct. Ida Wolf, 8th St.

WILLIAM KILROY
$4950—Cornell Ave., 6 rooms, modern, like new, open living room across front, newly papered and painted, 50x135 ft. lot. People leaving city, big sacrifice on terms.
Business property, Third St. — 10 large rooms, bath, elect., steam heat, cellar, fire-place, all newly papered and painted inside, in fine condition, big barn on alley, 60x165 ft. lot, house can be used for two families. The rear of lot and barn faces on alley and can be used for business. Only $10,500.
Lake Ave.—Fine home, 6 rooms, good lot, 3 large bed rooms and bath up, polished floors, French doors in dining room, cement basement, combination furnace. You will have to hurry on this. Terms.
Bungalow, Lake Ave.—Double oak floors, oak finish, brick fire-place, bath, elect. fine cellar, large lot, people leaving city, want to sell. Only $3400.
Lake Ave., near city limits—5 room bungalow, bath, fur., elect., garage, big lot, a bargain. $500 down. Balance $30 per month.
8 room—West Side, paved street, big square house, oak floors, fire-place, bath, fur., elect., fine cement cellar, large lot. See us at once, make offer.
Eastern Heights — Fine up-to-date home, 6 rooms, double oak floors up and down, brick fire-place, clothes chute, laundry tubs, garage, large lot. Reasonable down payment takes it.
$700 down—6 rooms, oak finish, bath, fur., elect., big square house, newly papered, paved street. People leaving city.
South Side—Close to 8th St., 8 room house, strictly modern, oak floors, 50x160 ft. lot, fine garage, the best buy on the South Side, reasonable terms can be arranged.
Bungalow, South Side—6 rooms, built 1918, stone fire-place, double oak floors oak finish, plate rail, tile floor vestibule, newly papered and painted, garage, large lot, fine garden, fine kitchen and cellar. Rush sale. Only $6000.
Bungalow, East Side—On car line, 5 rooms, bath, gas, elect., hot water heat, garage, house in fine condition, $500 down. Balance $30 per month.
$1900—5 rooms, sewer, water, toilet, elect., big lot, your own terms.
WILLIAM KILROY
308 Broad St. 2698 Open Nights

FOR SALE—By owner, 8 rooms house 246 8th street.

FOR SALE—Modern Apt. 434 West 9th St. Inquire at 614 West ave.

FOR SALE—West Side, 6 and bath, elec., $3200. $500 down. Spruce St., 6 and bath, modern, hd. wood. A beautiful home for $800 down, bal. easy.
East Side, 6 room, modern, $3400. $600 down.
R. G. BAUS CO.
214 Elyria Blk. Phone 2967

LOTS FOR SALE

FOR SALE—Butternut Ridge lot, splendid investment, buy direct. T. R. Aten, North Olmsted, O.

FARMS FOR SALE

Do you want to sell your farm? If you want it sold, SEE
OSBORNE & SCOVILLE
20 Century Bldg. Elyria

FARM BARGAINS
51 acres with 7 room house, barn, hog pen, plenty fruit, 1-4 acre grapes, plenty water, good sugar bush, fine gas well, 9 acres wheat, all at a bargain. $3500 on easy terms.
18 acres with 5 room house, barn, granery, hog pen, land very good, all tilled out, some timber, plenty water, good location. Only $2300 on terms. Act quickly on these.
H. B. STOUGHTON
28 Redington Bldg.,
Phone 2173 Open Nights

MISCELLANEOUS FOR SALE

FOR SALE—Hard wood, call 2235. Louis Hadaway.

FOR SALE—16 and 20 inch wood. H. J. Neipfoot. Call Walton Ice, 2351.

FOR SALE—Apex cleaners, Rotarex Washers. Terms. Service and repairing. Cleaners for rent. Phone 8342.

FOR SALE—Fresh eggs delivered regularly. E. R. Cole, Stop 6, Lake avenue.

FOR SALE—Good portable house, cheap. Inquire Box No. 723 Chronicle-Telegram.

FOR SALE—O. I. C. pigs. Phone 30943.

FOR SALE—Piano, 321 East River.

FOR SALE—Laurel coal and wood range No. 9, splendid condition, very reasonably priced. E. R. Cole, Stop 6, Lake ave.

FOR SALE—16 inch wood. Elyria Construction Co.

FOR SALE—Household goods. Phone 2638.

FOR SALE—2 fat hogs and barred rock pullets. Phone 30341. J. P. Bechtel.

FOR SALE—Wood for furnace, hard maple and Beech, best there is. $5.00 cord. Call J. Coon, 40514.

FOR SALE—New milk Jersey Cow, Stop 2, Lake ave. F. E. Baker, Phone 38682.

FOR SALE—One 16-inch Lodge-Shipley Lathe. Phone 30763.

FOR SALE—1 Gary safe, excellent condition, suitable for any business, will sacrifice. Inquire F. J. Marks Hotel Ohio, between 6 and 7 p. m.

FOR SALE—$150 victrola $100. W. E. Shay, 2161 Harrison St. Phone 37742.

MISCELLANEOUS WANTS

WANTED—To buy second hand Ford coupe, roadster or touring, must be in first class condition, will pay cash. Box 725 Chronicle-Telegram.

WANTED—Children to care for while mothers are employed. 37493.

WANTED—Trucking and moving to do. Phone 38974. Wm. H. Truesdale, Winckles Street.

WANTED TO BUY

WANTED TO BUY—Second hand child's coaster wagon. Phone 30763.

AUTOS AND ACCESSORIES

FOR SALE—Packard, 1917 touring, good running condition, make excelent truck, cheap for quick sale. W. F. Maginnis, Brown Hotel.

FOR SALE—1 32x 3½ Goodyear casing, new and one pr. 32x3½ chains. Call 9792.

FOR SALE—Cadillac coupe, A-1 shape, many extras. $350. 67 Chestnut street. Phone 39702.

GARAGE FOR RENT

FOR RENT—Garage, call at 424 Earl court.

FOR RENT—Garage, 508 E. Broad street.

LEGAL NOTICES

LEGAL NOTICE IN DIVORCE
Case No. 19828

Alfred Sharon, Defendant, residing at Windsor, State of Canada, will take notice that on the 4th day of December, A. D. 1922, the undersigned Plaintiff filed her petition in the Court of Common Pleas, Lorain County, Ohio, being Case Number 19828 praying a divorce from said Defendant on the grounds of Gross neglect of duty and extreme cruelty and asking also, for divorce and equitable relief. Said case will be for hearing on and after the 17th day of January, A. D. 1923.
GLADYS SHARON,
Plaintiff.
12-4-11-18-25 1-1-8.

SHERIFF'S SALE OF REAL ESTATE
Samuel Beal, Plaintiff,
VS.
Joseph Baro, Defendant.
Court of Common Pleas, Lorain County, Ohio Case No. 16847

In pursuance of an Order of Sale from said Court to me directed in the above entitled action, I will expose to sale, at public auction, at the north door of the Court House in Elyria, Lorain County, Ohio, on Saturday, the 16th day of December, 1922, at 10 o'clock A. M., Eastern Standard Time, the following described real estate, situated in the County of Lorain and State of Ohio, and in the Township of Elyria to-wit:

Situated in the Township of Elyria, County of Lorain and State of Ohio, and known as being about 99 acres of land in Lot 24 in said Township; bounded on the south by the Public Highway, known as the Telegraph Road, and the New York Central Railroad Company, and lands of Henry Foreman, deceased; on the east by lands of the Estate of said Henry Foreman; and the lot line of said Lot 24; on the North by lands owned by Smith Brothers, formerly owned by Parmley; on the West by land of Solomon Eppley, and known as the Beal Farm.

Said Premises Appraised at Twelve Thousand ($12,000.00) Dollars.

Terms of Sale: Cash on day of Sale.
N. D. BACKUS,
Sheriff Lorain County, Ohio.
R. F. VANDEMARK,
Attorney
11-13-20-27 12-4-11.

SHERIFF'S SALE OF CHATTELS
The Lorain County Finance Co., Plaintiff,
VS.
Fred Hoff, et al., Defendants.
Court of Common Pleas, Lorain County, Ohio Case No. 15771

In pursuance of an Order to Sell Mortgaged Goods & Chattels from said Court to me directed in the above entitled action, I will expose to sale, at public auction, at W. J. Vogler's Warehouse, Buckeye St., opposite N. Y. C. Freight Depot, in Elyria, Lorain County, Ohio, on Saturday the 9th day of December 1922, at 10 o'clock A. M., Eastern Standard Time, the following described goods and chattels to-wit:

Blair Bros. upright piano, mahogany case; large mahogany davenport, lea. up. mahogany rocker and str. back chair, both lea. up. large rocker, lea. up; mahogany rocker; mahogany library table; Wilton Rug, 9x12; fumed oak D. table and six chair, lea. up. fumed oak buffet; Rotary sewing machine, (White), D. rug, 9x15; ice box; K. table and 2 K. chairs; 1 set De Haviland Chinaware; 2 sets silverware; Brass Bed, matt and spr.; B. E. Maple dresser and str. back chair; one 8x10 or 9x12 bedroom rug, fumed oak library table, 1 desk; 1 rocker and str. chair, 1 bedroom rug, 1 library of about 40 vols.

Terms of Sale. Cash on day of Sale.
N. D. BACKUS,
Sheriff Lorain County, Ohio
J. J. EWERS,
Attorney
11-27 12-4.

WE GIVE YOU THE BEST FOR THE LEAST MONEY
Federal Stores
321 Broad St. Elyria, O
ARMY, NAVY GOODS AND GENERAL MERCHANDISE
321 Broad Street,
We carry a complete line of rubber boots and artics, working shoes, pants, underwear, sweaters, rain and storm coats, sheep lined coats and vests, leather jerkins. A full line of breeches and leggings.
Next to Lewis Mercantile

YOU LIKE GOOD THINGS TO EAT AND SO DO WE
THAT IS THE REASON WHY WE SERVE ONLY THE BEST
AND MOST APPETIZING OF ALL FOODS
CRYSTAL RESTAURANT
Court St. Elyria, Ohio
When In Town Visit Our Restaurant

MARKETS

New potatoes, pk.	30
Maple Syrup, gal.	2.25
Head lettuce, lb.	30
Lettuce, leaf, lb.	25
String Beans, lb.	20
Cucumbers, hothouse	10
Celery	12
Radishes, 3 bunches	10
Onion, dry	5
Red Beets, bunch	5
Peppers	2 for 5c
Georgia Peaches, 3 lbs.	25
New Carrots, bunch	5
Fruit—Oranges	20 to 65
Lemons, doz.	50
New Maple Sugar, lb	40
Bananas, lb.	12
Apples, 4 lbs. for	25
Cocoanuts	15
Green Onions, bunch	5
Mushrooms, lb.	75
Spanish onions lb.	10
Sweet Potatoes, 10 lbs. for	25
Black Walnuts lb.	05
Cranberries, lb.	22
Chestnuts, lb.	35
Hickory Nuts, lb	10
Quinces, 3 lbs. for	25
New Cabbage, lb.	03
Green Peppers	10
Strickly Fresh Eggs, doz.	75
Storage, doz., from	40 to 52
Honey Dew	25
Tokay Grapes, lb.	15
Butter, brick, lb.	60
Pickling onion, lb.	15
Rutabeggas lb	5
Pumpkins	10-15-25
Hubbard Squash, lb.	4
Jersey sweet potatoes 3 lb. for	25
Endive head	10
Dutchess Pears	1-2 bu. 75
Horse radish root lb.	20
Garlic lb.	30

COAL

Pittsburgh lump	$ 7.76
Kentucky lump	10.64
Congo	11.25
Pocahontas, run of mine	11.00
Pocahontas	14.20
Bergholz lump	8.35
Gorhen	8.50
Piney Fork	8.35
Hard coal	14.35

GRAIN

Straw	12.00
Hay	14.00
Wheat, No. 2	1.25
Oats	48
Corn	80
Gluten	44.00
Bran	34.00

MEATS

Hamburg	15
Beefsteak	28, 30
Roast	16, 18
Boil	10
Veal Steak	40
Roast	25
Chops	32
Stew	38
Pork Chops	25, 30
Roast	25
Smoked ham	38
Sliced ham	60
Bacon	25, 30
Lard	15
Leg of Lamb	40
Spring Lamb, quarter	$3.50
Poultry, old, dressed	37
Springers	55
Catfish	30
Pickerel	28
Halibut special	28
Pike	18
Fresh Mackerel	25
Smoked Herring	20
Herring	18
Lemon Sole	25
Lake Superior Trout	28
White Fish, fresh	20
Perch	18
Fresh Cod	25
White Bass	18

Wisdom without honesty is mere craft.

WANT AD REPLIES

At 10:30 A. M. today there were replies at The Chronicle-Telegram Office in the following boxes:
Box Nos.—689, 695, 704; 707, 712.

REPAIRED
MASON & KELLY
DEPOT ST.
PHONE 2019

MEN'S WORK AND DRESS TROUSERS
$1.89 TO $3.98
ONE SPECIAL KIND AT $2.98 WHICH IS WATER PROOF. ALSO MEN'S WORK COATS, SLIGHTLY USED, $1.00.
I. WASSERMAN & CO.
51 East Ave. Opposite Postoffice

MY MARRIAGE PROBLEMS

Adele Garrison's New Phase of

Revelations of a Wife

Copyright, 1922, by Newspaper Feature Service, Inc.

The Reason Madge's Memory Was Jarred Into Wakefulness

MY opinion of my own astuteness fell in proportion to the rise in my estimation of Miss Cargill's keenness. I had been sure I had deceived every one with my warm greeting of Dicky, and now I had found out that she might as well have listened to my whispered warning of the reporters' presence. I listened eagerly for Mr. Rickett's reply. Had he also penetrated my ruse?

"So you spotted that, too," he said with an admiring note in his voice. "There doesn't much get by you I'll tell the city room! And I agree with you. That young woman has her husband so buffaloed that he can't guess where he gets off. Do you know, I imagine that's the way she keeps him most of the time, uncertain of her emotions—not of her actions—she's too well-poised to give him any chance for criticism. Darn you modern women, anyway! We poor devils had a chance until you began to mix your brains with your hearts—"

"Why drag in the pronoun of the second person?" Miss Cargill murmured with a distinctly provocative note in her voice.

"Do you want me to tell you—Jean?" Mr. Rickett's tone was low, tense, and I scented a romance.

"Not this evening," Miss Cargill returned with apparent flippancy, but I wondered if Mr. Rickett caught, as I did, the elusive tenderness in her intonation. "Jim, I've a theory—a wild one, I'll admit—that he may have staged this stunt on purpose to see how she'd take it. I don't mean the accident—but the rest of the performance."

"A Marble Statue—"

"Dream on, little one," Mr. Rickett advised sardonically. "'Twould be a pity to waken you. At that, there might be a soupcon of truth in it. A man in love with a marble statue like the missus yonder, might try anything once to see if he could make her tearing jealous. But we'll never know, you can bet on that. How about a hot chocolate before we tackle that drive? I suppose we'd better wait to eat until we get back."

"Oh, of course!" Miss Cargill assented. "But I'd surely enjoy a hot chocolate."

They moved down the platform and into the road, while I stood lost in memories which Mr. Rickett's words had called up. It was not the first time I had been called a marble statue.

I remembered the very evening to which Harry Underwood had referred, the one of my first meeting with him and Lillian. I had torn my gown on one of the seats as Dicky and I walked up the aisle between acts, and in the woman's waiting room where I had gone to mend it I had—unseen by the speaker—heard myself referred to as "the Dicky-bird's marble bride."

Madge Files a New Idea.

And it was not so very long ago when referring to Bess Dean's attempt to annoy me by apparently having a flirtation with Dicky, that my husband had exclaimed with every appearance of earnestness:

"I wish I could make you crazy jealous of me once!"

Was it perhaps possible— I gave a short, ugly little laugh at my own folly, gibing at myself for trying to find a loophole of excuse for Dicky when there could be none. But, despite my own ridicule, I knew that I had filed the idea away in one of my memory compartments, and that some day I would bring it out again and look at it.

The headlights of a motor car pierced the darkness in which I was standing, and the next minute Dicky had sprung out of a taxi and rushed toward me.

"What the devil?" he began excitedly. "Do you mean to tell me they shut up the station and left you out here alone in the dark? Where can I find that station agent?"

He turned to the taxi driver with an air that threatened instant annihilation to the railroad official.

"Don't bother about that now," I interrupted imperatively before the man could answer. "I'm perfectly all right. Nothing at all happened to me, and we probably will never see the town again. So why make a fuss?"

"You said a mouthful then," he returned emphatically. "This section is sure off the map for me from this time on. Of all the gossip-infested, God-forsaken—"

"Not so loud," I cautioned in a whisper, as I moved toward the car, compelling him to forego his vengeance upon the station master. And then we were shut up in the taxi, the driver separated from us by a closed window, and were whirled out into the darkness of the road.

ON THE SPUR OF THE MOMENT

BY ROY K. MOULTON

MRS. GIBSON'S MULE.

Aristophanes wrote comedies, and good ones as a rule,
While Sophocles wrote tragedies in style.
But this well-staged double murder in conjunction with a mule
Beats the old Greek dramaturgy by a mile.

The wooden horse of Ilium was famous, all admit,
But a cross between a donkey and a mare
(Especially in Jersey) is an even greater hit—
Now they're introducing Jennie everywhere!

And it's rumored certain students of the rouge and powder sex
Are busily at work upon a plan
To have Andre Tridon analyze this mooted complex
To find out how the whole darn thing began!—James Lawlor.

* * * *

The most important chair in the league of nations is the one that is vacant.

* * * *

It now transpires that 45,873 American authors have confessed that they could have written "Main Street" if they had only thought of it. That is the great thing in success—thinking of it.

* * * *

They call it the English language because it is the only language that is not spoken by the English-speaking people.

* * * *

Soviet says Russia will be on a going basis in 1925. Hasn't she been going all along?

* * * *

Speaking of the Hall case, a prominent detective says it is possible to hire a man to do a killing for $10. But that seems like a long price in these days of keen competition.

* * * *

We belong to one professional organization that certainly believes in the principle of representative government. The common or garden variety of member has as much chance as a Chinese coolie. The constitution provides that all candidates for office shall be nominated by the executive committee, which, by the way, is a tight corporation or sort of mutual admiration society. The executive committe is composed of about a dozen of the thousands of members. When election time comes the committee mails ballots to all members, containing the name of one man it has nominated for each office. If you do not care for any of those birds, the only way you can express your dissent is to refuse to send in your vote. In other words, if you don't want Bill Smith for president or secretary or treasurer, and prefer Hank Jones, you express your preference for Mr. Jones by not voting at all. This is the kind of stuff they pulled in the feudal days. It is that sort of thing that has ruined just about every professional organization that has been founded.

FOR GENUINE BARGAINS GO TO THE MANUFACTURER
If it is a used piano, player or phonograph that you desire, at a real Bargain Price, we have it. If it is a New Piano, it is here for from $295 up; New Players for $490 and upward; New Phonographs for $65 and upward.
THE STARR PIANO CO.
316 Broad St., Elyria

DINNER STORIES

Kenneth Harlan, who plays in "The Beautiful and Damned," the new Warner Brothers production, is an enthusiastic golfer. He says

he could never make the women on the course pay any attention to him when he shouted "Fore," so remembering their bargain hunting proclivities he tried yelling "Three ninety-eight."—New York Telegraph.

Even the art students are denied a little fun nowadays. Aspirants for fame were recently informed that for this year's competition for the Prix de Rome they could submit either "A Nude Boy" or a "Prometheus."

These themes seemed rather hackneyed to the ambitious mind of youths, and the students protested, pleading for some less banal test of their powers. The protest was ignored, and one of the students, in the exuberance of his disgust, proceeded to ridicule the decision of the authorities by himself posing as "a nude boy" in one of the windows of the Ecole des Beaux-Arts.

The Philistine residents in the Beaux-Arts quarter were much scandalized, and complained to the authorities of the school, with the result that as a punishment for the student's levity it has been decided to hold no competition for the Prix de Rome this year—London Times.

SEE
E. H. BUSWELL
FOR NEW AND USED FORDS
101 Broad Phone 3853-3825

COAL
You want it—We've got it.
Lake Ave. Coal & Supply
Tel. 3126

— 5.00 —
Slightly used overcoats, 2.50 up.
All sizes and colors.
ROYAL CLOTHING STORE
593 W. Broad Street

MONEY TO LOAN
On Second Mortgages, On Real Estate
First Mortgages Bought & Sold
THE LORAIN COUNTY MORTGAGE & TITLE CO.
Room 22 Turner Blk. Elyria, O.

RADIO BATTERIES
O Boy! 60 Ampere hour "A" Batteries as low as $7.75 and guaranteed at that. Charge them yourself. We give you the dope. Come in and see them.
COOPER SERVICE
616 W. Broad St. Opposite Market

Printing of the finest quality
WRIGHT
583 W. Broad Dial 3186

WE SELL
Electrical appliances, Washers, Ironers, Cleaners, House Wiring Materials, Fixtures, Westinghouse Mazda Lamps.
WE DO
All kinds of electrical construction, House Wiring. Repairing Sadirons, Vacuum Cleaners. Bring in your gas lamp or vase and have it made into an Electric.
THE SUPERIOR ELECTRIC CO.
355 Broad Street
Opposite the Grand Theatre

YMCA CAFETERIA
"A GOOD PLACE TO EAT"
Week Days—Dinner 11:00—1:00 Supper 5:00—7:00
Sunday Dinner 12:00—2:00

Ohio Public Service Co.'s
FIRST PREFERRED STOCK
PAR VALUE $100.00
SELLING AT $96.00 PER SHARE
RETURN 7.29%
TAX FREE
Dividends Paid Monthly
We know of no Safer Investment
Dial 2331—For Information
THE OHIO PUBLIC SERVICE CO.
Customer Ownership Dept.
405 Broad Street Elyria, Ohio

POLLY AND HER PALS—BY CLIFF STERRETT

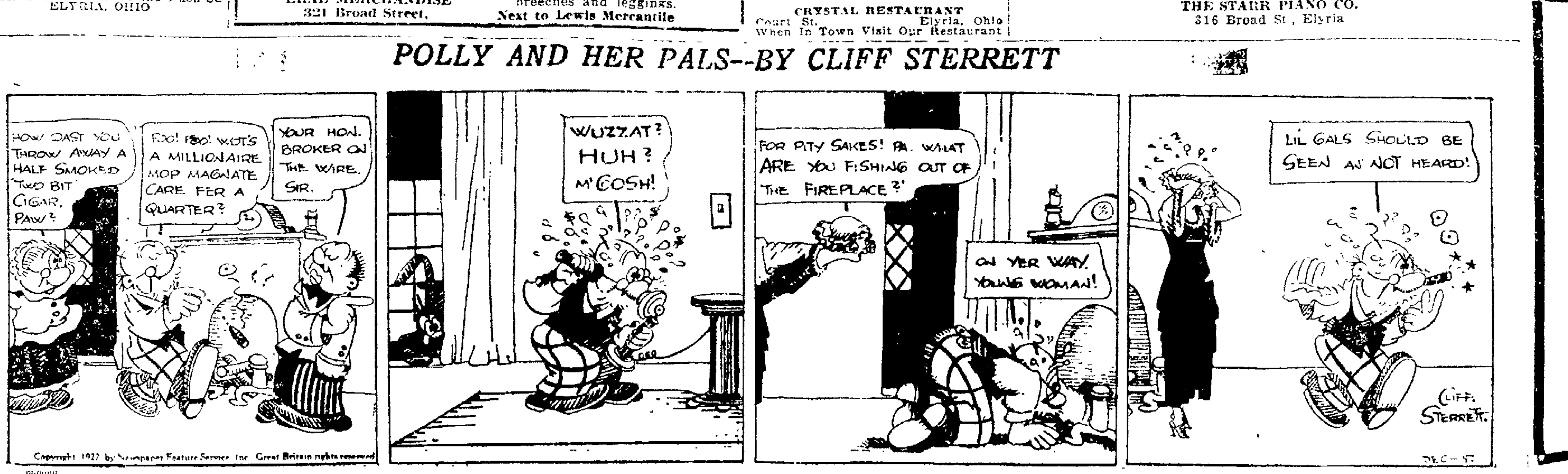

THE CHRONICLE-TELEGRAM

Offices, 331 Second Street, Elyria, Ohio.
Published by The Lorain County Printing and Publishing Company.

J. F. BURKE, Editor.
A. C. HUDNUTT, Manager.

Published every evening, except Sunday. Entered as second-class matter at Elyria Postoffice, Act of 1879.

Daily—Two cents per copy. By carrier in City 12 cents per week, $6.00 per year in advance. By mail Daily outside of Elyria, within Lorain and adjoining counties, $3.00 per year; within the State of Ohio, $4.00; elsewhere $5.00.

Members of The International News Service, Audit Bureau of Circulation; Bureau of Advertising of the American Newspaper Publishers Association.

New York Offices, A. E. Clayden, Representative, 347 Fifth Ave.; Chicago Office, John W. Hunter, Representative, 419 Marquette Bldg.

PHONES

Circulation..........2316 Advertising..........2317
News..........2318 Society..........2319

MONDAY, DECEMBER 4, 1922

OUR CHANCE TO HELP

Fifteen years ago this Christmas time, someone saw the possibilities for general public good which were latent in the open-handed Christmas spirit, and in the growing popularity of decorative stickers, of all sorts and sizes for Christmas packages and letters. He seized this opportunity, and an army of tiny white clad soldiers, bearing as their insignia a double cross in red, began their crusade in America against the great White Plague.

Each succeeding year, as Christmas comes, the Christmas Anti-Tuberculosis Seals appear, each time more universally known, better understood and more welcome. Each small white soldier, bearing, beside the double red cross of his insignia, sometimes the smiling face of Santa Claus, sometimes a sturdy Christmas tree or holly wreath, means one more penny fighting for public health and for the defeat of tuberculosis through the Public Health Agencies of our nation.

Much has been accomplished during these years that are past, but much still remains to be done, through clinical work, fresh air camps, and public health education. The money realized from the Christmas seals means much in the carrying on of this work. It is the only thing in fact which makes the work possible. The public interest however, and the general understanding, resulting from the annual sale of the Christmas seals, of the dangers from tuberculosis, and the methods for its prevention and cure, are not by any means the least important feature of the service which the Christmas seals render to our communities.

The Middletown Journal in commenting editorially upon the appearance of the seals for this fifteenth season, called attention to an aspect of the war upon tuberculosis other than the usual one of the humanitarian or the public health worker. It states that the elimination of tuberculosis as a cause of death, were such an achievement possible, would add two years and a half to the life of each individual in this country. In a nation of a hundred million population, with each individual life capitalized at one hundred dollars a year, these two and a half added years would mean a net saving of at least twenty-five billion dollars.

Interesting and amazing is this estimated saving to the nation by the elimination of tuberculosis. It makes us realize moreover the actual economic loss in human life and energy and capacity for service, which the nation suffers every year, over and above the actual cost of caring for those who are afflicted with this dread disease. This realization for economic reasons alone should spur us on to our uttermost effort in helping reduce to a minimum the menace of the great "White Plague."

Elyria always has done her part, and in the sale of Christmas seals the reward for doing ones part comes swift and sure. The arrangement is that eighty per cent of all the money realized from the sale of seals in any local community stays in that community for public health work. In Elyria we have this Christmas seal fund to thank among other things for the equipment of the Public Health Center on Second Street, for the possibility of instituting nutrition work among the public school children, and more recently for the presence of our Visiting Nurse, whose services were made possible, in part at least, by the Christmas seals.

Elyria has much for which to thank the Christmas seals. Elyria has been glad to do her part, and in the days between now and Christmas she will do her part again, continuing to develop public health work locally, and to further the great nation-wide campaign against tuberculosis. The fight is being won, slowly but surely, not by any great spectacular offensive, but by each one doing a part, faithfully year by year, not only in buying seals but also in becoming informed upon the work and methods of the Anti-Tuberculosis army at the front. Let us have no slackers in Elyria this year.

UNEMPLOYMENT IN ENGLAND

It is figured that there will be 1,400,000 unemployed persons in England by the first of the new year. This is the announcement made by Thomas J. MacNamara, former Minister of Labor and he says that there is only one remedy for it and that is the revival of trade.

With conditions as they are in Europe, that remedy does not appear very immediate. This great mass of laborers and their families in Great Britain are being taken care of now by the unemployment insurance. It is a bad situation but is probably being worked out in the only way it can be.

LET TURKEY DO THE STRUTTING!

THE WAY RUSSIA WOULD LIKE TO SETTLE THE "STRAITS" PROBLEM

TIMELY VIEWS ON WORLD TOPICS

SHIP SUBSIDY BILL CALLED "GOLD BRICK" BY LABOR FEDERATION

"The ship subsidy bill is one of the biggest gold bricks the American people were ever called upon to buy," the American Federation of Labor declared in a statement issued from its New York headquarters recently.

"The subsidy campaign has been based on everything but education" the statement says. "The supporters of this measure have made no attempt to discuss it. Instead, they howl for a merchant marine and infer that everyone who opposes looting the treasury by the shipowners is against a merchant marine.

"This bombast and bluster is intended to sweep the people off their feet. It is a hysteria campaign, with every 100 per cent American on the band wagon. It was the same system used when the Cummins-Esch bill was jammed through congress."

Asserting that not a single candidate "dared advocate ship subsidy at the recent election," the federation says:

"The subsidy is a vicious proposal. No bill was ever presented to congress that was backed by such incorrect statements, such hysteria and exaggeration, such appeals for unstable patriotism, such possibilities of loot, and such power to a minor department of government—the shipping board."

"For a woman to be a bread-winner and good mother and homemaker, too, is a difficult task. But it is being done in hundreds of cases today, both in and out of the government service," says Helen H. Gardner, the first woman United States civil service commissioner and one of the country's foremost feminists.

HELEN H. GARDENER

It requires first of all good health, and second, great consecration, devotion, determination — possibly beyond the common lot—is also true. It is asking and expecting one person to carry the load of two—to be father and mother both, breadwinner and caretaker. That would not be easy for the strongest, most devoted man. It saps the vitality and destroys the bloom of the women who try either because of necessity or of ambition to do it."

The impeachment proceedings started against Attorney - General Daugherty by Representative Keller of Minnesota.

Suit brought by the Attorney General of Indiana against the Indiana Manufacturers of Dairy Products and 38 associated concerns on a charge of violating the Sherman anti-trust law will be called for trial at Indianapolis today.

Representatives of the five Central American republics meet in conference at the State Department in Washington today to negotiate peace treaties, consider the question of limitation of armament and to work out a plan for a court of International arbitration.

Conventions Opening Today

New York—American Society of Mechanical Engineers.

New York—American Society of Refrigerating Engineers.

Cleveland — American Warehousemen's Association.

Nashville — Southern Congress for Home Betterment.

Detroit—Radiological Society of America.

Kansas City—Presbyterian Laymen's Conference.

YESTERDAYS IN OHIO

1815—The fourteenth general assembly of the States of Ohio convened.

1852—Nelson H. Van Vorhes, former congressman and onetime Speaker of the Ohio house, died at Athens. Born in Washington county, Pa., in 1822.

1892—John Sherman of Ohio introduced his famous anti-trust bill in the United States senate.

1893—Two clerks of the Lake Shore railroad arrested in Cleveland charged with wholesale forging of passes.

1911—James A. D. Richards, former representative in Congress, died near New Philadelphia. Born in Boston Mass., March 22, 1845.

ONE YEAR AGO TODAY

Sinn Fein rejected British Government's offer.

Jury in the Arbuckle case in San Francisco was unable to agree.

TODAY'S BIRTHDAYS

Edwin S. Broussard, United States senator from Louisiana, born in Iberia parish, La., 48 years ago today.

Thomas Walker Page, late chairman of the United States Tariff Commission, born at Cobham, Va., 55 years ago today.

Frank J. Gould, youngest son of the late Jay Gould, born in New York City, 45 years ago today.

William J. Sears, representative in Congress of the Fourth Florida district, born at Smithville, Ga., [illegible] years ago today.

Robert J. Shawkey, pitcher of the New York American league baseball team, born at Brookfield, Pa., 32 years ago today.

TO-DAY

Centenary of the birth of Frances Power Cobbe, pioneer woman suffrage advocate.

Most Rev. Edward J. Hanna, archbishop of San Francisco, today celebrates his tenth anniversary in the episcopate.

Today begins the "Victory Week" campaign of the Farm Bureau [illegible] Association.

The final session of the [illegible] [illegible] will be [illegible] order at noon today.

Today will be [illegible] [illegible] day in numerous cities throughout the United States and Canada.

Herbert Hoover today is to be presented with a statue as token of the gratitude of the Belgian nation for his work during the war.

High officials of the postal service in the United States and Canada confer at Ottawa today on plans for closer co-operation.

The Cotton States Commission, a semi-official body which aims to educate the people of the South in the necessity of planting, curtailing and marketing the cotton crop, begins a three-day conference today at Memphis.

In five by-elections for the Canadian house of commons to be held today the Mackenzie King Government will make its first test of public opinion since coming to office.

The Judiciary Committee of the U. S. House of Representatives has set today for beginning hearings in

ABE MARTIN

We don't know whether leanin' forward helps a car along or not, but all Ford drivers do it. Asphalt an' cement won't mix with lower taxes.

first time, since they said "I do."

They don't seem to think the style ever changes. Some of the "trick outfits" would have made Rudolph Vaselino look like Jack Dempsey.

Sweet Charity—you've been the cause of other crimes as well.

Heard one lady telling another: "Yes, it's apple blow, trimmed in pea green." It may have been "apple blow" but the wearer looked like "the last rose of summer."

Theda Bara must have been passing out some of her left overs, but I don't think she knew they were going to be used in a comedy.

They had a "Patron list" and everything. Some of 'em took the "Patron list" seriously. All you needed to get in the "Patron list" was, a telephone number and five berries.

One of 'em had on a gown she seemed to be quite proud of. It's an "all over lace pattern day dream." It might have been a "day dream" but I thought it was a night gown.

That's how some of the "poor fish" try to get in the social swim.

Noticed one lady in particular. She was trying to look bored—with a number eight foot in a number six pump. She's a given a lot to be at home in house slippers.

Danced with a "sweet young thing." She confided in me "I don't dance these new dances very well."—And she was perfectly right.

Saw a friend walk on the floor and he thought everybody was looking at him.—He only missed it by two.

It's a big change from red flannels to tuxedo's—but some of the boys got away with it.

It was "A grand success." Oh charity where is thy sting—er?

KOMICAL TELEGRAMS

By JIM ARMITAGE, Himself

Did you ever go to a "Charity Ball?" That's what I thought.

You know what I mean. If you got a dress suit and you wear it and if you haven't, you go anyway. And say "Gosh I didn't know this was a formal affair or I'd a dressed differently."

And some of those dress suits—I noticed several that had turned green—probably with envy.

And judging by the odor—it could have been the moth ball makers' union having a blowout. You couldn't tell the difference.

Guess some of the brothers had their "soup and fish" out for the

GET RID OF THAT "TIRED FEELING"

Do you feel run down and half-sick all the time? Are you thin, pale, easily tired—no energy, no ambition, no "pep"?

Now is the time to take Gude's Pepto-Mangan. It will brace you up, give you a delightful feeling of vigor and ambition, enrich your blood, build firm, solid flesh, and bring the healthy color back to your skin.

Your druggist has Gude's—Liquid or solid, as you prefer.

Gude's Pepto-Mangan
Tonic and Blood Enricher

17 DAYS TO DO X-MAS SHOPPING

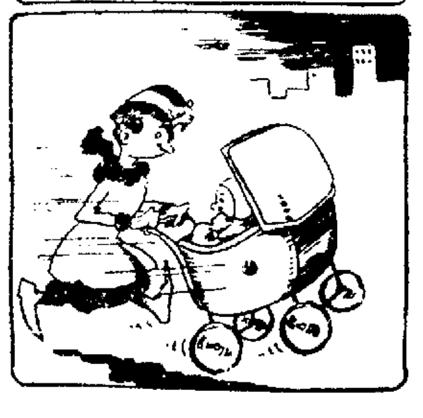

WHO'S WHO IN THE DAY'S NEWS

PIERCE BUTLER

PIERCE BUTLER, nominated recently to fill the vacancy made by the resignation of Justice W. R. Day on the United States Supreme Court bench, was admitted to the bar when he was 22 years old. He is now fifty-six. After three years of law practice in his native state of Minnesota he became assistant state's attorney of Ramsey county and was elected state's attorney two years later. He served four years at that post and then retired to enter upon general practice.

PIERCE BUTLER

During his years as a member of the firm of Powell, Butler & Mitchell, of St. Paul, Mr. Butler has been retained by some of the biggest corporations in the country. He was retained by an important group of railroads to look after their interests in connection with the federal legislation providing for the valuation of railroads, and in this capacity on railroad questions. About two years ago he was retained by the government of Canada as its counsel in the proceedings to determine the price which the Grand Trunk Pacific Railroad Co. should be paid for its properties when taken over by the government.

Mr. Butler was appointed special counsel for the government in 1910 by the then Attorney General George W. Wickersham in the prosecution of the Chicago meat packers, under indictment for violation of the Sherman act. The jury acquitted the defendants, but the attorney general paid high tribute to Mr. Butler's management of the case.

Mr. Butler was retained recently by the city of Toronto to handle its case in fixing the valuation at which its traction system is to be bought by the city.

Mr. Butler is married and has seven children living. Three of his boys served in the world war.

POEMS THAT LIVE

THE RIVER OF LIFE.

The more we live, more brief appear
  Our life's succeeding stages:
A day to childhood seems a year,
  And years like passing ages.

The gladsome current of our youth,
  Ere passion yet disorders,
Steals lingering like a river smooth
  Along its grassy borders.

And as the care-worn cheeks grow wan,
  And sorrow's shafts fly thicker,
Ye Stars, that measure life to man,
  Why seem your courses quicker?

When joys have lost their bloom and breath
  And life itself is rapid,
Why, as we reach the Falls of Death,
  Feel we its time more rapid?

It may be strange, yet who would change
  Time's course to slower speeding,
When one by one our frieds have gone
  And left our bosoms bleeding?

Heaven gives our years of fading strength
  Indemnifying fleetness;
And those of youth, a seeming length,
  Proportioned to their sweetness.
—Thomas Campbell.

The Suburban Day advertiser solicits your early Christmas Shopping.

FRANCE THREATENS RUHR BASIN

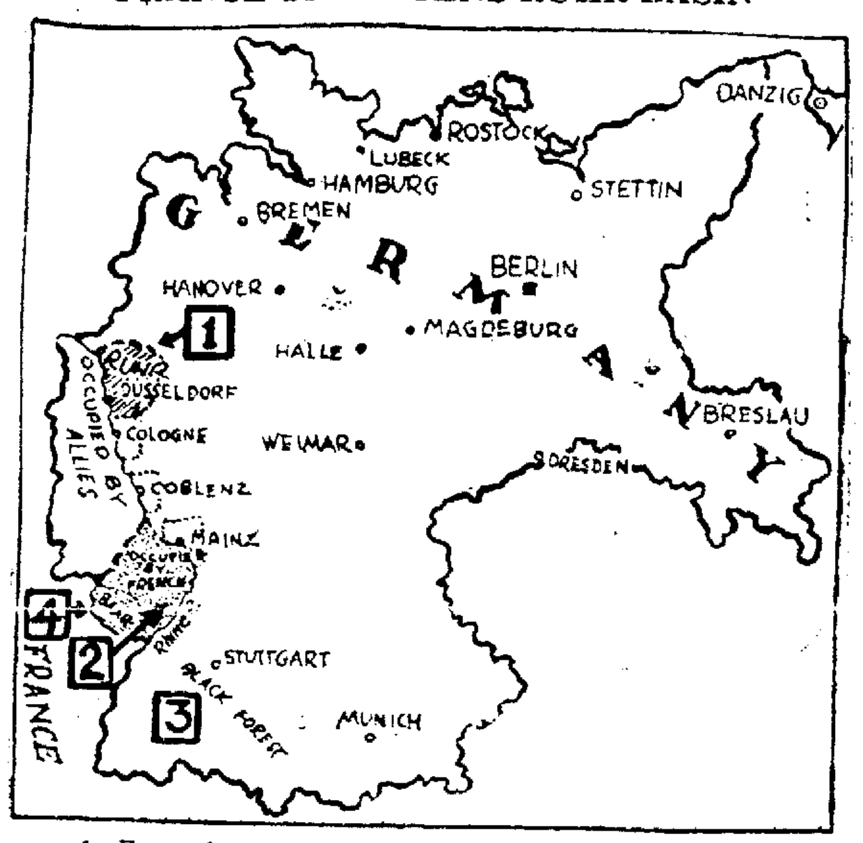

1—France is reported to be contemplating seizing the Ruhr district on Jan. 15, 1923, when Germany's next payment falls due. France claims that this is the only way to collect the reparations debt.
2—France will also take a firmer grip on the French Rhineland.
3—The French may also seize the state forests of western Germany.
4—With French control of both the Saar and the Ruhr valleys, Germany would be practically cut off from coal.

SUNSHINE PELLETS

BY DR. W. F. THOMSON

Light weight cotton,
Next your skin,
Wear a sweater,
If you're thin;
Winter flannels
"Get your goat"—
Place for wool's in
Overcoat.

If you'd with the devil flirt, don your woolen undershirt.

The sheep seems to be the only animal that can wear wool comfortably.

We condone our own weaknesses, condem those of our neighbors.

Nature's laws provide protection against infection, man violates them and pays the penalty.

The cost of fire
Is going higher,
The coal man has the goods;
While work is slack
Let's take the back
And hie us to the woods.
With saw and axe
We'll dodge the tax
The coal man seeks to levy;
By burning oak
We'll make him smoke—
Who makes our burden heavy.

When the kidney is damaged the poison's retained: with the kidney repaired the health is regained.

The skin is one of the chief organs of elimination. To function properly it must be properly ventilated.

Why speak contemptuously of the superstitions of the "Heathen Chinee" when we seek soothsayers to succor our sickly souls?

10 Years Ago

SHERWOOD ANDERSON, OF this city, now a famous Chicago author, was found in Cleveland suffering with nervous prostration as a result of overwork.

THE WATER WORKS DEPARTMENT announced a reduction in rates from $8 per year to $6 per year. Over 1,000 customers were affected.

THE CITY COUNCIL RAISED the salary of the engineers at the water works 1100 per month and made small additional raises in the police and fire department.

THE Y. W. C. A. WERE PUTTING on a city wide campaign to raise funds to purchase a new home.

THE RIDGELAWN CEMETERY association offers to sell their property to the city for $4,000. There were 700 graves to be disposed of.

THE BUILDING AND LAND committee of the House of Representatives recommended an appropriation of $125,000 to build a new post office in Elyria.

ST. CLAIRSVILLE, Dec. 4.—Rev. Ira F. Leeper will resign as head of the Belmont County Law Enforcement League at the annual meeting next month, he states. He is pastor of the United Presbyterian church.

HEAD COLDS
Melt in spoon; inhale vapors; apply freely up nostrils.
VICKS VAPORUB
Over 17 Million Jars Used Yearly

BANDITS TERRORIZE SHANTUNG PENINSULA

SHANGHAI, Dec. 4.—Bandits are creating a reign of terror on the Shantung peninsula, business is paralyzed and foreigners are fleeing for their lives, according to advices received here today.

Chinese newspapers charge that the Japanese are responsible for the turmoil, which is centering around the city of Tsing Tau. The newspapers allege that the Japanese inspired disorders "in an effort to show that China is not capable of controlling the situation."

(Under an argument between Tokio and Peking, the Japanese are to withdraw the last of her forces from Shantung tomorrow.)

Bandits are said to be in control of Tsing-Tau where they kidnaped the president of the Chinese chamber of commerce and a prominent official. Both are being held for ransom.

Don't dally with your purpose. Not many things indifferently, but one thing supremely is the demand of the hour.

When you lose your temper some one else is almost certain to find it and greatly to his disadvantage.

Great kindness is better than great talent in making this world a comfortable place to live in.

Quick relief Coughs! Colds!

This simple treatment clears the head, loosens irritating phlegm, cools inflamed, stinging tissues and breaks the cold. See bottle for simple directions. Go to your druggist—spare yourself serious trouble—start now to take

DR. KING'S NEW DISCOVERY
—a syrup for coughs & colds

Instant Relief from HEADACHES

Most cases of headaches that come to us are directly traceable to defective eyesight or weakened eye muscles.

Defective vision will tend to throw the whole nerve system off balance thereby causing great inconvenience and suffering. Our expert service is the remedy.

C. J. MILLER
OPTOMETRIST
CENTURY BLOCK

Do You Have Heart, Stomach or Liver Trouble?
SEE F. M. SCHMITTGEN
THE CHIROPRACTOR
Hours 10, 12, 2, 5, 7, 8 P. M. 247 Third St.

MONEY TO LOAN
ON FARM PROPERTY AT 6 PER CENT
GILBERT BROTHERS
23 Redington Bldg. Elyria, Ohio

NewspaperARCHIVE.com

CENTURY EDITOR TO LECTURE WEDNESDAY

Editor of the Century Magazine, will lecture in Elyria on Wednesday evening, December 6th. He will appear as the second number on the Teachers' Club Lyceum course which was opened so auspiciously by Ruth Bryan Owen. In October, Dr. Frank was the chief speaker at the convention of both the Northwestern Association of Teachers in Toledo and of the Northeastern in Cleveland. Those who heard him pronounce his lecture one of the most profound and thought-provoking heard in years. By request, Dr. Frank will speak on the subject, "The Coming Renaissance of Western Civilization."

SUPREME COURT TO RECESS DEC. 11

WASHINGTON, Dec. 4. — The supreme court of the United States set for argument January 15th the appeal of the Chicago board of trade contesting validity of the grain futures trading act.

A stay of proceedings to enforce the law was granted by the court.

The supreme court of the United States today held valid an Indiana statute which would force payment or rejection of a freight damage claim against a carrier within ninety days after presentation of the claim to an agent of the carrier handling the freight, or admission of liability after expiration of that time. The question of validity of the law was raised by the Southern Railway Company.

The supreme court of the U. S. today announced it would recess from Dec. 11 to January 2.

The supreme court of the United States today declined to render a decision on the right of women to serve as jurors.

The court dismissed "for want of jurisdiction a case testing the constitutionality of a South Carolina statute passed in 1921, exempting women from such service. The issue was raised in an appeal by E. M. Little, of South Carolina, who had insisted upon women being on the jury that tried him on a criminal charge.

SECRETARY'S WIFE VETERAN HOSTESS IN CAPITAL CIRCLE

Mrs. William Phillips.

Mrs. William Phillips, wife of the under-secretary of state, not only is one of the ranking but one of the veteran society hostesses in Washington society circles. Phillips formerly was secretary to The Netherlands.

Coated Tongue

Nature's Warning of Constipation

When you are constipated, not enough of Nature's lubricating liquid is produced in the bowel to keep the food waste soft and moving. Doctors prescribe Nujol because it acts like this natural lubricant and thus replaces it.

Nujol is a lubricant—not a medicine or laxative — so cannot gripe. Try it today.

Nujol

A LUBRICANT—NOT A LAXATIVE

TIERNAN HELD STILL MISSING

CHICAGO, Nov. 4.—Call for Sherlock Holmes!!

John P. Tiernan, the interstate husband, erroneously reported on Saturday as confined to the pyscopathic ward, is still missing.

He disappeared Friday night at half after nine and hasn't been seen since.

Today, however, deputy sheriffs were continuing their dizzy search, bent upon serving a writ issued by Judge Frank S. Risheimer which would commit the professor to the hospital for examination.

The mystery of the romantic professor's disappearance grows deeper hourly. The authorities are without a clew. A helpful Chicago newspaper has come out with a story that one local newspaper is keeping John and his now-and-then wife, "Gussie" in seclusion while a rival newspaper is holding Blanche, the preacher's daugheter, and wife number two.

Both papers, it seems, have "half a scoop."

Be that as it may, the showdown is coming—and mighty soon. The professor's brother, Peter Tiernan, assistant corporation counsel of New York City, is enroute to Chicago to find out what it's all about. He is quoted as saying he and two brothers of the South Bend, Indiana, pedagogue are ready to offer the professor every assistance, financially, in any litigation that may develop as a result of the action of Tiernan's determined sister-in-law, Mrs. Frances Pulaski, in obtaining the order for the professor's sanity test.

It is intimated by those on "the inside" that the professor is in no need of a sanity test—that he is "crazy like a fox." You can't imagine how he hates all this publicity. Especially so in view of the fact that he proposes to make an extensive lecture tour at which the admission will be so much per head.

GOVERNMENT UNABLE TO FIGHT KU KLUX KLAN

WASHINGTON, Dec. 4.—The Federal Government is powerless to proceed against the Ku Klux Klan on the evidence it has gathered against the organization, Attorney General Daugherty stated in a letter addressed by him this afternoon to Senator David I. Walsh, Democrat of Massachusetts.

Plan to "Air"

(Continued from Page One)

mittee to subpoena witnesses and books and documents for a thorough hearing of his charges.

After considerable argument the committee decided not to report either resolution but instead to report one of its own writing, asking the house for authority to proceed.

Ralston told the committee the first witnesses to be summoned would be Donald Richberg, a Chicago attorney and a lawyer named Stevenson of Cleveland, whose first name he could not recall.

The hearings will continue from day to day, according to Volstead's announcement. Attorney Ralston agreed to this proceeding, declaring he was ready to "feed the names of desired witnesses after each day's hearing."

Ralston also declared Daugherty's accusers feared a reign of terror if they announced witnesses prematurely.

"We feel, to give out a list of witnesses in advance would subject these men to a reign of terrorism for weeks and weeks," said Ralston. "We will name them from time to time so there will be no delay in the hearings."

Ralston announced the opening days of the committee's trial would involve the conduct by Wm. J. Burns of the bureau of investigation in the department of justice.

"Burns will be one issue and we will show his actions were against the law, common decency and the liberties of the people," said Ralston. "Other issues will involve Daugherty's relations with Mr. Felder (Thomas B. Felder, of New York) and his failure to enforce laws with regard to safety appliances which resulted in scores of deaths."

DINNER STORIES

The Swain (at end of summer courtship): When we get back, little girl, you must tell your people and I'll tell mine, and then as soon

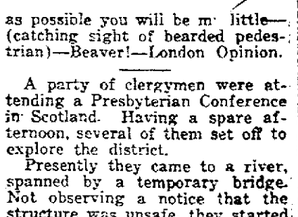

as possible you will be m little—(catching sight of bearded pedestrian)—Beaver!—London Opinion.

A party of clergymen were attending a Presbyterian Conference in Scotland. Having a spare afternoon, several of them set off to explore the district.

Presently they came to a river, spanned by a temporary bridge. Not observing a notice that the structure was unsafe, they started to cross it. Thereupon the bridge-keeper ran after them in protest.

"It's all right," declared the spokesman; "we're Presbyterians."

"I'm no caring about that," was the reply, "but if ye dinna get off the bridge you'll all be Baptists."—From the Edinburgh Scotsman.

Arriving home at three o'clock in the morning, he wandered into the living room.

His wife came to the head of the stairs.

"What are you doing up at this hour?" she demanded.

"Just considering having the house wired for wireless," was the happy thought.—New York Sun.

ANTI-LYNCHING BILL GIVEN UP IN THE SENATE

WASHINGTON, Dec. 4. — The legislative death of the Dyer anti-lynching bill, caused by a Democratic filibuster, was officially recognized in the senate today when Senator Lodge, Republican leader, gave notice the administration would abandon the measure.

Rigid Economy

(Continued from Page One)

to yield a surplus of more than $950,000.

"That we approach the commencement of the fiscal year 1924 with an estimated surplus for that year of $180,969,125 is certainly most encouraging," he continued.

"While I am hopeful that there will be no deficit in the current fiscal year, 1923, if such a deficit does occur, this surplus for 1924 will give a margin to take care of it."

The estimated appropriations for next year proved $103,070,886 for general functions, including the legislative, judicial, executive and general administrative operations of the government $1,256,715,939 for military functions, including pensions, world war allowances and the national defense; $953,599,095 for civil functions which includes law enforcement, operation of the merchant marine, etc; and $1,355,720,602 for non functions, such as payment of interest on the public debt and other fixed charges.

The amounts recommended for the national defense are designed to provide for an army of 12,000 officers and 125,000 enlisted men, the force now authorized by congress; and a navy of 86,000 men.

Retrenchment Satisfactory

President Harding declared the retrenchment policy of the government since the signing of the armistice had resulted in a "most satisfactory reduction in the expenditure of public moneys," and then put the question:

"Can there be a reasonable expectation for further considerable reduction in governmental expenditures in the near future.

This question is no doubt upon the lips of many," he continued. "The burden of taxation caused by the world war has borne heavily upon us all and it has been the earnest desire of the government to reduce this burden to the minimum consistent with a proper functioning of the federal services. We have seen, however, that approximately two thirds of the taxes collected go to pay certain fixed charges, over the expenditure of which there can be exercised little or no administrative control. The interest on the public debt, the chief of the fixed charges, must be paid. This will be $950,000,000 for the fiscal year 1924, constituting nearly one third of the total expenditure of the government. Among these are also certain permanent and indefinite appropriations for various purposes, and certain large annual appropriations sanctioned by law and public opinion.

After deducting these items there is left only approximately one billion dollars, out of which these normal operating expenss of the government must be paid. It is against this group of expenditures that the retrenchment policy of the government has been directed.

"Never before in our financial history, has there been such close scrutiny on the part of both the executive and the congress of every item which contemplates expenditures for the support of the government Not only have the departments themselves set up agencies of control both in the preparation of their estimates and over their expenditures but the pressure of the executive has been directed toward effecting economies in the ordinary governmental operations.

"Ban Research Work"

"A reduction in expenditures undoubtedly would result from a reorganization of the departments and establishments upon a more scientific basis, but we cannot look to this alone to effect such a material reduction in cost of government operation as would justify the expression of hope for a considerable lessening of expenditures in the years to come.

"There is, however, another field of government operation, a rapidly broadening field of government expenditure, which may be discussed with profit to us all. I refer to expenditures which are being made from appropriations for federal aid in lines of research, improvement and development which, while having no direct connection with the operations of the business of government, have grown to become a recognized part of its activities.

It is not easy, therefore to divorce from our minds the fact that considerable of the moneys appropriated for the government are spent for those things which do not pertain to the normal functions or operations of the business of the government.

"There is question as to how far the government should participate in these extraneous activities, and I am frank to say that

Russ, Turks Join Hands

(Continued from Page One)

of the Turkish straits, but was only here to make trouble.

A meeting of Lord Curzon, Marquis Garoni, of Italy and M. Barrere of France, was summoned for this afternoon when it was expected the fate of the conference would be decided.

"In view of the action of Russia and Turkey, there does not seem to be any use of going ahead," remarked Lord Curzon, when the meeting of the Turkish straits commission broke up at noon."

VOICE OF KEMAL COMES FROM LIPS OF REFET PASHA

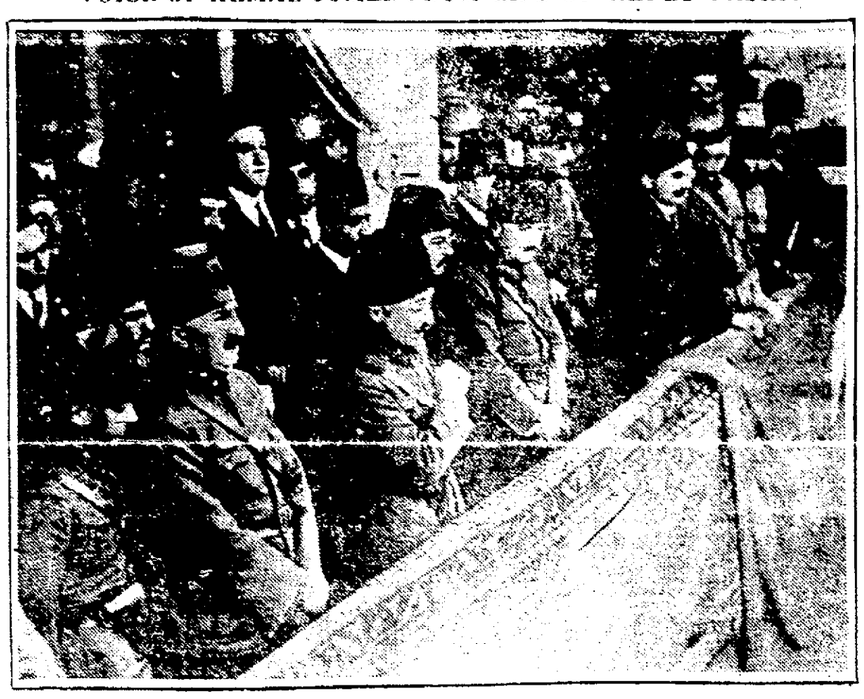

Refet Pasha, third from left, Kemal Pasha's lieutenant in Constantinople, speaking to the crowds from a balcony.

The voice of Mustapha Kemal Pasha, Turk Nationalist leader, in Constantinople comes from the lips of Refet Pasha, Kemal's lieutenant and governor of the city. Refet is in command of the Nationalist troops which recently crossed over into Europe with the consent of the allies. During a speech made to the populace of the former sultan's capital Refet was wildly acclaimed as one of the saviours of Turkey. The evacuation of Eastern Thrace by the Greeks continues.

QUESTION OF WHO WAS RIGHT IN CIVIL WAR DROPPED BY OLDEST TWINS IN U. S.

"ONE SIDE ABOUT AS RIGHT AS OTHER," SISTERS HAVE DECIDED

EL PASO, Texas, Dec. 4. — A controversy of sixty-one years' standing over war has been settled at Clint, near here, without any aid from Washington. In fact, the Washington Peace Conferees knew nothing about the dispute at Clint and the conferees at Clint had but slight inkling of the jamboree at Washington, although both have far reaching effect.

The Clint controversy began with the Civil War and the "conferees," both aged women and twins, never separated for more than a few days at a time, could never agree on whether the North or South was right in that conflict. The husband of one served with the Union army and the husband of the other was in the Southern army.

The Clint twins are Mrs. Mae Peake and Mrs. Bell Billings, eighty-three years old. Since birth they have lived together, before their marriage, while their husbands were fighting during the Civil War and afterwards. They got along well together, both say until this war came along, and then they had their first dispute. And while they have always been sisterly and affectionate, there were times when they almost decided it was best to live apart, and the deaths of their husbands, sixteen and eighteen years ago, failed to end the controversy.

The twins were born at Camden, Me., in January of 1839, went to Keokuk, Ia., in 1854, and a few years later to Missouri. The family name was Tarbell. Mae Tarbell married Dr. W. Peake, a Virginia. Bell Tarbell married at the same time John Billings, a Connecticut man. Naturally Virginia and Connecticut could not see the war in the same light, so Peake joined the Southern and Billings the Northern army, leaving the twins at home. The wives took up their husbands' cause, Mae championing the South and Bell the North, and they have been championing thus for the last sixty-one years. Mrs. Peake, the spryer of the two, acted as spokesman and told of the decision to bury the hatchet.

"It Was This Way"

"You see, it was this way," she explained. "Bell is a mighty sweet girl, always has been, and we lived together fine, or did until that horrid war came along. We were both from Maine, but we stuck to our husbands' States. Bell and I wouldn't be separated from each other and yet we would not agree on anything in that war. Only once were we apart, and that was when Bell's husband was captured. She went to the Southern camp and, although officers there tried to get her to come home, she wouldn't do it without her husband, and, being persistent, she finally got him. Well, the war ended and our husbands came back, and we all went together to California, but Bell and I still argued about the war. That was the only thing we did argue about. Our husbands said they wished there never had been any war, if it was going to result in such a long quarrel, but what could we do? We're from Maine, and neither of us would give in.

"During the Spanish-American and the World Wars we almost had peace, but something would always come along to start the fuss. Then a few days ago Bell and I were out in the yard making a kettle of lard, we always worked together.

"Bell," I said, 'I believe we're getting old.' 'Yes, Mae,' she said; 'I suppose we are getting along.' 'How long ago did this here Civil War begin?' I asked. 'Just tell me that,' and Bell added a minute or two and said: 'Sixty-one years ago.' 'Seems to me that you and I have said about all there is to say about that war,' I declared. 'Doesn't make any difference if we are from New England. Life's too short to worry over something that happened that long ago. I want to take things quietly from now on, and besides the papers say there ain't going to be any more war. If you'll stop and not mention the war again, I'll do the same. I think you're part right anyway.

"Well, Bell looked at me kinda funny and smiled, and said: 'Why, Mae, I've been wanting to stop talking about that blamed war all these years, but I just hated to give in. One side was about as right as the other anyway, and I'll quit if you'll quit. There's nothing in war anyway.'

"So that's how it happened, and we're happier than we have been since 1861, and we don't care anything about the old war now, do we Bell?" and she turned to her twin for confirmation. Bell smiled a wrinkly but kindly smile.

"We certainly don't," she said, and picked up her sewing.

Mrs. Peake has thirteen children and twenty-six grandchildren, but her sister has no offsprings. The family is as long lived as it is persistent, their mother having lived to be 102 years old. They trace their ancestry back to the witchcraft days of Salem. Dr. Peake died eighteen years ago and Billings sixteen years ago.

CALIFORNIA MAN IS OWNER OF BUTTON WORN BY WASHINGTON

LOS ANGELES, Cal., Dec. 4.—Boy, page the curio collector!

What is said to be one of the rarest relics in American history—a brass button, declared to have been worn by George Washington immediately after he was elected the first president, and which he lost while in Philadelphia to attend a conference with members of his staff—is in the possession today of a Los Angeles man.

The relic now belongs to Hamilton G. Rementer, who says it was given to him by his grandfather, who lived in the house at Sixteenth and Reed streets, Philadelphia, where Washington is said to have lost the button when he held the conference.

According to the history of the button it was unearthed in the rear yard of the residence of Rementer's grandfather about ten years after the conference. He gave it to Rementer about thirty-five years ago.

Inscribed on the face of the button in large initials are the letters "G. W.," and around the edge is written "Long live the President."

Deny King Prisoner

LONDON, Dec. 4.—Official denial has been issued by the Greek revolutionary committee at Athens that King George is a prisoner or that he intends to leave Greece, said a news agency dispatch from Athens this afternoon.

For Quick Results try an ad in Classified columns.

IRISH RIOTS FRUSTRATED

DUBLIN, Dec. 4.—Threats of Republican Irregulars to plunge Dublin into disorder over the week end, and to kidnap certain members of the Dail Eireann, were completely frustrated and the city continued calm today.

The city and suburbs are still filled with Free State troops and they will be kept on guard until after Wednesday when the Free State becomes an official actuality, through King George's approval of the Irish constitution act.

Members of the dail, against Republican threats, were directed, have taken temporary refuge in government buildings which are flanked with barbed wire entanglements and filled with troops. Machine guns have been mounted at strategic corners. Public feeling is growing that the back of the Republican Irregular movement at last has been broken.

Roundup of irregulars continues throughout the entire country. The jails are filled with prisoners. While no official word has been given out regarding Eamonn De Valera, it is believed that his seizure is imminent unless he is voluntarily allowed to flee the country.

The Dail Eireann has been summoned to meet on Wednesday to ratify the appointment of Timothy Healy as governor general of the Free State. Healy is an Irishman and has long been identified with the Irish nationalist movement. It is not expected that he will have much opposition.

According to present plans, the provisional cabinet will continue in office after the Free State officially comes into existence. Wm. T. Cosgrave will continue as president.

HOLD FIVE MEN IN EXPRESS CO. THEFTS

DETROIT, Mich., Dec. 4.—Five men employees of the American Railway Express Company were arrested today charged with robbing express boxes of $5,000 to $75,000. A sixth man is sought.

Three of the men——Walter Jones, Ralph A. Potter and Charles A. Louisgnigan, confessed their part in the thefts according to the prosecutor.

URGES GREATER UNDERSTANDING OF FRESHMEN

BALTIMORE, Md., Dec. 4.—Georges Clemenceau, ex-premier of France, in an address before the Maryland historical society here today, pleaded earnestly that Americans make a greater effort to understand France and Frenchmen. The French have their defects he admitted, but declared that they are essentially manly and "they want to work for and with men."

"There is a statue in Paris of George Washington," the "tiger" exclaimed. "He is mounted on his horse and he is pointing with his sword to the highest. Don't let any American go there and point that sword downward."

Clemenceau said most of the ideas of the declaration of independence were brought from Paris by Jefferson, but that the spirit of liberty was already here.

France today is imbued with a love of liberty and she is not willing to shirk her duty tward the peace and liberty of the world.

The "tiger" again denied that his country was militaristic, declaring the unfairness of this charge was principally responsible for his coming to America.

But before I said a word in America," he declared, "Americans made me welcome and I knew there could be no very great misunderstanding between us. There may be some little differences, but time will cure them. The gratitude which America had for France and which we will feel for America is on such a solid foundation that it can never be moved."

Because of these convictions, the "tiger" said, he would return to France in a few days confident that his journey to America had not been in vain. The speech at the small auditorium of the Maryland Historical Society followed a parade of more than an hour's duration. Clemenceau's automobile was escorted through the principal streets by a squadron of cavalry and a mounted band. Along the route he was cheered continually, particularly by thousands of school children who had been given a holiday for the occasion.

ITALIAN PRELATE MAY REPRESENT VATICAN IN U. S.

The Most Rev. Fumasoni-Biondi.

The Most Rev. Fumasoni-Biondi head of the Society for the Propagation of the Faith in Rome (Italy) is being spoken of as the next apostolic delegate to the United States to succeed the Most Rev. John Bonzano, who is shortly to be raised to the cardinalate.

OBERLIN COACH PLAYS IN BIG GRID GAME

Coach Stallings of Oberlin played with the Western Stars against the Eastern Stars at Columbus Saturday, the Westerners winning 6 to 0. Stryker of Huron also played with the Westerners.

Ship Subsidy

(Continued from Page One)

aside whenever it became necessary to take up one of them. They were frankly dubious about what the senate was likely to accomplish, even toward carrying out the administration's latest plan for farmers' relief legislation, before the new year.

Fear Progressive Bloc

It was pointed out that if the senate entered upon 1923 after having done little else this month than talk and celebrate Christmas, it might be found extremely difficult to checkmate the anticipated move of the new "progressive bloc" to block the subsidy bill, and tie up enough of the supply bills in an effort to force the president to call the new (68th) congress in special session in the spring.

That is just what the administration forces are determined to prevent and, if a filibuster develops against the subsidy bill, their leaders said they already were prepared to meet such a contingency by tossing it overboard and concentrating their efforts upon the passage of the supply bills so as to avoid the necessity for the new congress meeting before its regular session in December, 1923.

Certain members of the "progressive bloc" are determined that the newly elected members of the senate and house shall not be kept waiting on the capitol steps for a year.

Plan Bill's Defeat

The immediate objective of senators identified with the new "progressive bloc" it was stated, is the defeat of the subsidy bill, although an attempt might be made to force through at this session the submission of a constitutional amendment to the states for the early seating of the newly elected members of congress.

A subcomittee of the senate judiciary committee will begin hearings tomorrow on the resolution introduced a year and a half ago, by Senator Ashurst, Democrat, of Arizona, a member of the "progressive bloc" which proposed a constitutional amendment by which the president and vice president would begin their terms on the third Monday in January and newly elected senators and representatives on the first Monday of the same month.

MARKETS

CLEVELAND PRODUCE MARKET

Butter, extra, lb.	60@61 1-2
Prints, lb.	60@60 1-2
Firsts, lb.	59@59 1-2
Packing stock, lb.	28@29
Eggs, fresh, doz.	55
Ohio firsts, doz.	52
Western first, doz.	49
Oleo, Nut, lb.	20
High grade animal oil	23@23 1-2
Lower grades	16@17
Cheese, York State, lb.	28@29
Poultry, live fowls, lb.	20@22
Roosters, lb.	14@15
Broilers, lb.	22@23
Spring ducks, lb.	22@22
Turkeys, lb.	44@45
Live Geese, lb.	19@22
Apples, bu., home-grown	1.00@1.40
Beans, dried navy, lb.	8 1-4
Cabbage, lb.	1-2@3-4c
Onions, per cwt.	1.50@1.70
Tomatoes, field, bu.	4.00
Tomatoes, hothouse	30@35
Potatoes, 150 lb. sacks,	1.50@2.00
Sweet Potatoes, bbl.	2.00@2.50

STOCKS

NEW YORK, Dec. 4.—The stock market was irregular at the start today. U. S. Steel showed a loss of 3-8 at 102 7-8 while Bethlehem Steel B was 3-8 higher at 63 5-8. Studebaker was 1-2 higher at 124 while Chandlers Motors yielded 3-8 to 60 1-4. Crucible Steel made gain of 5-8 at 65 1-2 and American Woolen was 3-8 higher at 96 1-2. Pan American Petroleum fell 1-2 to 92 7-8 and New York Central showed a loss of 1-4 at 96 7-8. American Tobacco and Corn Products were 7-8 higher.

NEW YORK NOON PRICES

American Can	70 1-4
American Locomotive	119 1-2
American Smelting	53
American Zinc	15
Anaconda	48 1-4
Atchison	101 7-8
Baldwin Locomotive	116 1-2
Baltimore & Ohio	42 7-8
Bethlehem Steel Prfd.	61 7-8
Canadian Pacific	140 1-2
Central Leather	33 5-8
Chic., Mil. & St. Paul	24 1-2
Crucible Steel	63 1-4
Erie	10 1-2
General Electric	179 1-2
Illinois Central	109
Inspiration Copper	35
Lack. Steel	76 3-8
Norfolk & Western	112 1-4
Northern Pacific	76 5-8
Pittsburgh Coal	56 7-8
Peoples' Gas	92 1-2
Reading	76 1-4
Southern Pacific	87 7-8
Studebaker	123 3-4
Texas Company	46 1-2
Union Pacific	139 1-8
U. S. Ind. Alcohol	61 7-8
U. S. Steel, common	102 1-4
Utah Copper	61 5-8
Westinghouse	53
Willys-Overland	5 1-2
A. T. & T.	123 1-4

CLEVELAND LIVE STOCK

CATTLE: Receipts 1,000; market strong.

Choice fat steers	$10.00@11.00
Good to choice butcher steers	$ 8.00@10.00
Fair to good butcher steers	$ 6.00@ 8.00
Good to choice heifers	$ 7.00@ 8.00
Good to choice butcher bulls	$ 5.00@ 6.00
Good to choice cows	$ 4.00@ 5.50
Fair to good cows	$ 3.00@ 4.00
Common cows	$ 2.00@ 3.00

CALVES: Receipts 800; market 50c higher.

Good to choice veal calves	$12.00@13.00
Fair to good	$ 8.00@11.00

SHEEP AND LAMBS: Receipts 2,000; market 15c lower.

Good, choice lambs	$15.00@15.50
Fair to good	$11.00@14.00
Good to choice wethers	$ 6.00@ 8.00
Good to choice ewes	$ 5.00@ 7.00
Mixed ewes and wethers	$ 5.00@ 7.00
Culls and common	$ 2.00@ 4.00

HOGS: Receipts 7,000; market 10 to 15 cents lower.

Yorkers	$ 8.75
Mixed	$ 8.60@ 8.65
Heavies	$ 8.60@ 8.65
Mediums	$ 8.60@ 8.65
Pigs	$ 8.75
Roughs	$ 7.00
Stags	$ 4.50

CHICAGO, Dec. 4—Wheat prices today opened 1-4 to 1-2 cent lower; corn steady to a fraction off, and oats 1-8 to 1-4 lower. Lard was easier. Opening prices:

Wheat—Dec., 118; May, 116 to 115 5-8; July 107 1-2@5-8.

Corn—Dec., 70 1-2@5-8; May, 69 5-8@3-4; July 69.

Oats—Dec., 42 3-4; May 42 1-2@5-8; July, 39 3-8@1-2.

Lard—Jan., 10.15; May 10.25.

The Suburban Day advertiser solicits your early Christmas Shopping.

Bladder Ills

are numerous, painful, inconvenient and—dangerous! If you suffer from any of them, do not foolishly delay in seeking relief. Cut short your anxiety, banish the inconvenience and pain, and permanently avoid the danger by taking now—

PLANTEN'S "RED MILL" GENUINE IMPORTED HAARLEM OIL in Capsules

which for two and a quarter centuries has been a specific for bladder and urinary troubles in Holland. In ailments for the kidneys and liver it also gives quick and lasting relief. Be sure you get the Planten package—bearing the "Red Mill" as trademark. At all druggists, and guaranteed.

H. PLANTEN & SON, Inc., BROOKLYN, N.Y.

J. A. Ebert

ADMINISTRATION'S "BIG FOUR" OF SENATE DISCUSS PROGRAM

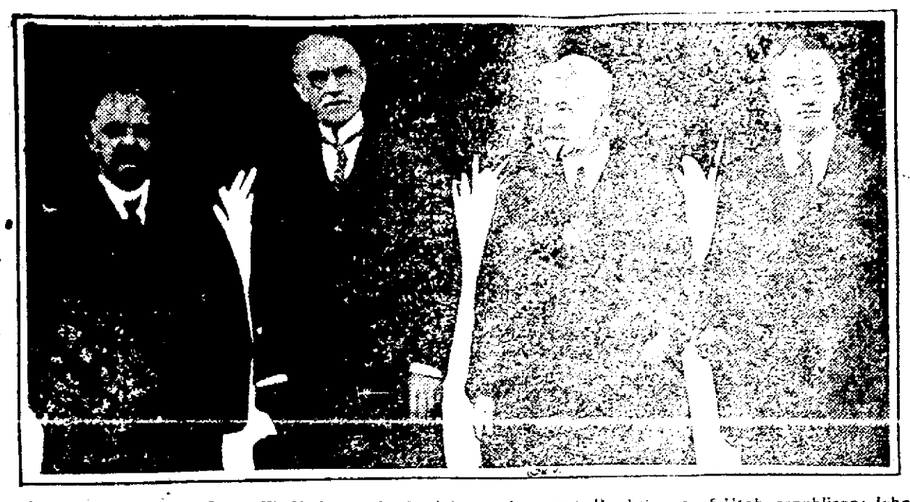

Left to right, Senators Oscar W. Underwood, of Alabama, democrat, Reed Smoot, of Utah, republican; John Cabot Lodge, Massachusetts, republican, and Charles Curtis, republican, of Kansas.

In order to offset the activities of the independent progressives in the senate the quartet of administration senators, known as the "Big Four," consisting of Senators Underwood, Smoot, Lodge and Curtis, will meet with President Harding shortly for a discussion of the administration program and the steps to be taken to rally republican senators to the organization program. The conferences will be held in the White House at the president's call.

CHARGE WIFE WITH SLAYING SONG WRITER

SAN FRANCISCO, Calif., Dec. 4.—Schemian circles of San Francisco were being turned upside down by detectives today in an effort to secure information which would clear the mystery surrounding the death of Harry Baratti, song writer and professional pianist. His pretty wife, Agnes Christy Baratti, former model and typist, charged with his murder by the police, maintained the same sphynx-like silence regarding herself and the case today that she did when police rushed to their apartment following the firing of three shots Sunday night.

Except to maintain it was a case of suicide, Mrs. Baratti has refused to make any other statement. Investigating her, police learned she had been a prominent figure in Bohemian life and formerly was a noted model in art circles.

George Sterling, well known Bohemian poet, whose photograph was among a number found in the Baratti apartment, said he had known her for several years and had heard last from her several months ago when she called him up to tell him of her marriage. She had done his typing work from time to time, he said. He said he understood she had lived in Shanghai, China, for some time and had been married several times.

Baratti was shot three times. Flecks of marble on the revolver found by his side may solve the mystery of his death, police said today.

Mrs. Baratti was to be arraigned in police court today on the murder charge.

Start your Christmas shopping tomorrow by taking advantage of the Suburban Day offerings.

FURNITURE SALE

Pre-Holiday S-A-L-E

SOMETHING TO BE THANKFUL FOR

REDUCTIONS ON ENTIRE STOCK

This is your chance—Give Furniture for Christmas. You can Buy Now and Pay Later.

This is not a Bargain Sale but a real effort to help you in making a Better Home and that at a time when it means most to you.

Make this a family gift to the family living room furniture in velour, tapestry, mohair, priced from ..... $85 to $367

Several bed davenport suites included.

TABLES $22 to $39.75

ROCKERS $10 to $90

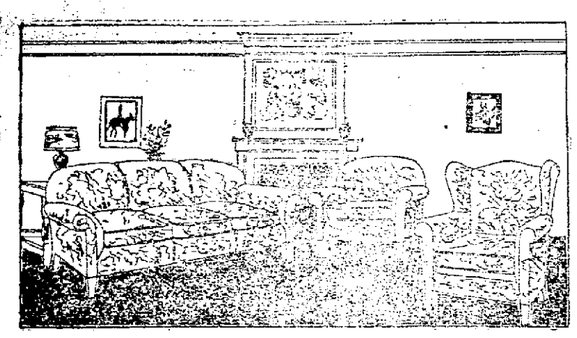

Bed Room Suites or Extra Pieces. We have some beautiful suites in genuine American and Circassian Walnut and enameled finishes, 3 piece Walnut special $121.50

6 piece Walnut, including 50" Dresser, Vanity Chiff., Bow Bed, Rocker and Bench, 2-tone finish $399.60

In Dining Room Furnishings we have 8 piece Golden Oak Colonial Suite 54" plain top Table priced at $130.60

8 piece period suite in Oak and Walnut priced from ..... $149 to $275

You know rugs have increased in value but you can get them here at the Old Prices. Sale includes best Axminsters, Velvets, a few Wiltons, Taps., Chinchilla and Body Brussels. Sizes mostly 9x12. A few 8x10, 11.3x12, 9x9. You must see the quality.

Smokers 50c, table size to $5.50, with drawer and tray.

Lamps ..... $4.75 to $39.50

Cedar Chests ..... $13.00 to $35.00

Pedestals ..... $4.00 to $13.00

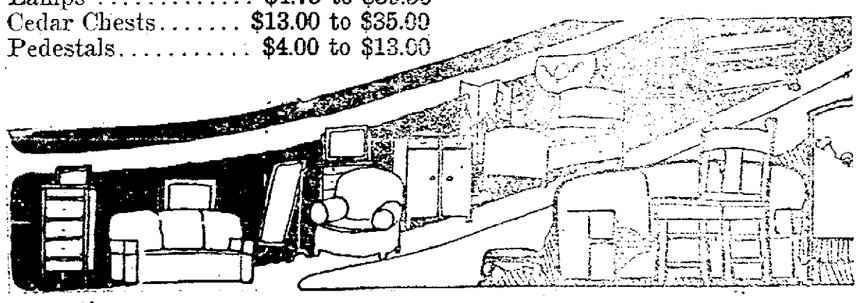

Brand New Talking Machines at a small payment down.

$140.00 COLUMBIA GRAFONOLAS $100.00

$1 Down Delivers a McDougal Cabinet and 52 packages of groceries.

Detroit Jewel Stoves
Coffield Washers

Join our Record Exchange Club. New Records for 10c

The Amherst Furniture Co.

Walter E. Moebius, Mgr. Main 133 Amherst, Ohio

SHOP EARLY SHOP EARLY

ANNUAL PRE-HOLIDAY SALE

of Ready-To-Wear Apparel

Begins Tomorrow, Tuesday, Dec. 5th. This sale enables you to buy merchandise for the gift season and make it unusually economical.

WOMEN'S AND MISSES'

Suits

Fine qualities at low prices in this pre-Holiday sale. Smart models, superbly tailored, with notch or convertible collars, also fur collars—silk lining of excellent quality, trimmed with embroidery or braid. Serge, Tricotine, Trico Cord—black, navy blue and brown.

$19.50 formerly priced to $35.00 — $29.50 formerly priced to $49.50 — $39.50 formerly priced to $69.50

Fur coats, scarfs and chokers consisting of various furs and pelts—Near Seal, Marmot, Hudson, Muskrat, Kolinsky, Opossum, Squirrel, Fitch, Fox, Stone Martin, Pre-Holiday Sale 20% Discount.

Women's and children's Sweaters in slip-over and coat style—contrasting color combinations—regularly $2.95 to $13.50, Pre-Holiday sale 10% Less.

Women's Dress Skirts, prunella plaids or velour checks and stripes, box or side pleated styles, interesting color combinations, regular prices $6.75 to $17.50, Pre-Holiday sale 10% Less.

Special lot of Petticoats and Bloomers of silk jersey and Taffeta, made in straight-line effects, both serviceable and attractive, values to $6.75, Pre-Holiday Sale $3.95

All other Petticoats and Bloomers from $5.75 to $12.50, Pre-Holiday sale 10% Less.

Middy Blouses made of standard quality materials, collars and cuffs trimmed with braid, regular prices $1.25 to $6.75, Pre-Holiday sale 10% Less.

Boys' Waists made of good quality Percale and Madras in light or dark colors, specially priced 85c

WOMEN'S AND MISSES'

Coats

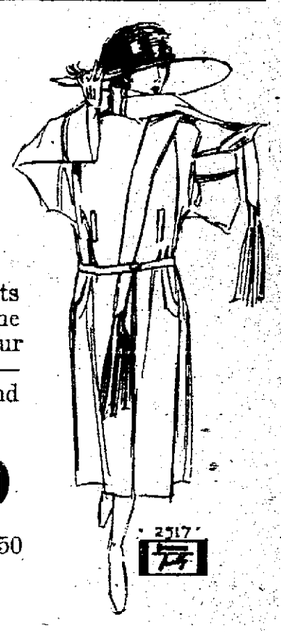

A distinctive assortment of graceful new coats including flare, blouse back and straight line models of lustrous fabrics trimmed with deep fur collars and cuffs, also collars of self materials—Ormandall, Lustrosa, Velverette, Gerona, and Fashona.

$22.50 formerly, priced to $35. — $34.50 formerly, priced to $52.50 — $49.50 formerly, priced to $69.50

SILK AND WOOL

Dresses

In women's and misses' sizes. Panel, draped and straightline models with distinctive sleeves—trimmed with beads or embroidery, or smartly tailored. In tans, browns, blues. Materials: Canton Crepe, Satin Canton, Crepe de Chine, Georgette, Poiret Twill, Tricotine, Wool Crepe.

$15.00 formerly priced to $24.50. — $22.50 formerly priced to $35.00. — $33.50 formerly priced to $55.00.

Children's Winter Coats—Good warm materials—belted and semi-belted styles—Collars of fur and self materials, deep pockets, warm linings—regular prices $5 to $30 Pre-Holiday sale 10% Less.

Children's Wash Dresses of Gingham, percale and Chambray in pretty plaids and stripes, neatly trimmed, regular prices $1.95 to $5.00, Pre-Holiday sale 10% Less.

Children's Silk and Wool Dresses in clever styles for school and dress-up times. Wool jersey—regulation dresses, Taffetas, Navy serge dresses, $5 to $25, Pre-Holiday sale 10% Less.

Women's and men's Blanket and Corduroy Robes—wonderfully attractive and warm too—all specially low priced for our Pre-Holiday sale.

Women's Cotton and Silk Kimonos—exquisite styles from which to select—lustrous satins in practical and boudoir shades—specially low priced for Pre-Holiday sale.

Silk and Cotton Waists

A special lot of Silk Waists, effective models—new costume blouses—handsome new over effects, new Matelasse and Jacquette styles, values to $8.75, Pre-Holiday sale $5.00

All other Silk Waists and Overblouses in the new styles priced from $7.50 to $17.50, Pre-Holiday sale 10% Less.

Special lot of Cotton Waists of Voile and Dimity, slightly soiled, values to $2.50, Pre-Holiday sale $1

Cotton Waists of Voile and Dimity—a splendid assortment of new styles from which to select, $2.50 and $3 values, Pre-Holiday sale $1.95

Do your Christmas shopping now and take advantage of these exceedingly low prices.

C.H. Merthe & Co

Elyria's Leading Department Store "On the corner"

Each Christmas gift will be neatly wrapped, boxed, ribbon tied and mailed upon request.

[...]R PRINCE [...]M GREEK [...]UNTRY

[...]tan and Princess [...]e Future Home in [...]d

[...] Dec. 4.—Prince An-[...] was banished from [...]fe by a military court, [...] Princess Alice, are en-[...]for Corfu, their former [...] they will stop briefly [...]ogether their personal [...] continuing their jour-[...]and.

[...]raveling on an English [...]ngland will be their fu-[...] The princess is related [...]h royal family through [...]tten branch

[...] revolutionary com-[...]ently influenced by the [...] protests throughout [...] executions of former [...]ilitary officials, has [...] stern program [...]Pallis, General Dous-[...]eral Exaditelyos and [...]ertas, who has been ar-[...] the charge of contrib-[...] Greek military defeat [...]s in Asia Minor have [...]d Trials of accused [...]s will continue, how-

[...]of statesmen headed by [...]s. former Greek high [...]r in Asia Minor, will [...]d this week before a [...]ounal.

[...]ent was issued by the [...]utionary committee to-[...]g the recent executions [...]g for the first time that [...]ed ministers had been [...] abroad "The execu-[...]mer ministers found [...]eason have strengthen-[...]ls of the revolutionar-[...] the statement "The [...]proved the method of [...] imposed"

[...]ment denounced for-[...]s which criticised the [...]adding

[...]isters were offered an [...] to retire into exile in [...] Great Britain would [...]tees that they would [...]llowed to return to [...]e British guarantees [...]rthcoming [...]on by the British min-[...] Lindley) only encour-[...]unter revolutionists

KANSAS "WILD MAN" JAILED ON CAPTURE

Mike Zyalack, the "Kansas Wild Man" in prison togs.

Mike Zyalack, 46, dubbed the "Kansas Wild Man" after his capture near Wichita, is said to have had his habitation in the brambles along the Arkansas river and to have raided clubhouses to obtain his food supply. He was captured on one of his alleged foraging parties, clothed and taken to jail. He is charged with larceny.

Ross left Sunday for Kingston, N. Y on a short business trip

Mr. and Mrs. C. A. Baker and daughter, Barbara of Elyria and Mr. and Mrs. C. O. Stone of Amherst were Sunday visitors of Mr. and Mrs Frank Curtice

Ray Ross and family of Elyria were Sunday callers at the Ross home

John Stacey returned to Columbus Sunday.

Messrs Richard McKisson and Walter Hammond returned Sunday to their studies at Ohio Wesleyan

AMHERST

Kenneth Tolhurst

LADY MACCABEES PICK SADIE MILLS LEADER

AMHERST, Dec 4—At the annual meeting of the W. B. A of the Maccabee's last Friday evening the following officers were elected

Lady Commander—Sadie Mills
Lieutenant Com—Edith Hoffmer
Chaplain—Mary Ehrmann
Collector—Ella Jaeger.
Record Keeper—Nina Leuszler
Lady at Arms—Minnie Mathias.
Sargent—Julia Boughton
Picket—Anne Sabiers
Sentinel—Lizzie Torno
Installation will be held Jan the fifth

STUDY CLUB ENJOYED GOOD PROGRAM TODAY

AMHERST, Dec. 4—Mrs. F E Eastman entertained the Study Club at her home on South Main street this afternoon. The following program was given:

The Man and Short Stories—Mrs. Harry Leuszler.

The Scarlet Letter—Mrs A. G. Menz.

Discussion—"The Great Stone Face."

Current Events—Mrs W. A. Purcell.

METHODIST LADIES SEWING SOCIETY MEETS WEDNESDAY

AMHERST, Dec 4—The Ladies Sewing Society of the Methodist church will be entertained by Mrs. H. W. Belden and Mrs. H. B. Standen in the church parlors on Wednesday afternoon

MRS. PETER WOHLEVER TO ENTERTAIN SOCIETY

AMHERST, Dec. 4.—The St. Ann's Sewing Society of the St. Joseph's church will be entertained by Mrs. Peter Wohlever at her home on Franklin avenue on Wednesday afternoon. All members are requested to be present.

WILL MEET THURSDAY

AMHERST, Dec. 4—The Young Ladies Society of the Congregational church will be entertained in the church parlors on Thursday evening by Misses Mildred Delbridge and Helene Baker. A cordial invitation is extended to all.

ST. PETERS TEAM PLAYS LORAIN Y. M. C. A. THURSDAY

AMHERST, Dec. 4.—The St. Peters basketball team will meet to Lorain Y. M C. A. Intermediates Thursday evening in the local gym. The game will start at 7:30.

MEET TUESDAY AFTERNOON

AMHERST, Dec 4.—The Parent-Teachers Association will meet in the high school on Tuesday at 2 p. m.

AMHERST PERSONALS

AMHERST, Dec. 4.—Miss Cora Hurlbut returned to Cleveland yesterday after spending the week end at her home here

Mr. and Mrs. Norman Woltman of Elmore were week end visitors here.

M[...] and Mrs. [...] were Sunday visitors at the home of Dr and Mrs. Agate of Elyria

Hiram Pankoff of Cleveland spent Sunday with his parents

Mr. and Mrs. Ben Gawn of Cleveland spent yesterday with Mr. and Mrs. Wm. Blovelt.

Mrs. C. M. Harris left today for Louisville, Ky, being called there by the serious illness of her father

Miss Norma Lersch of Oberlin, spent Sunday with her father, Mr and Mrs. L P Lersch

Mr. and Mrs Tompkins were Elyria visitors Sunday

Mrs C. A. Lauer and children spent Sunday in Lorain.

LIMA, Dec. 4—Fifty automobiles, valued at $29,835 have been stolen in Lima since May 20, according to records of the police department

DEFIANCE, Dec 4—Poultry raisers of Defiance county will hold a meeting here Dec 7 to a discussion of record keeping in accordance with the plan of the Ohio State University extension department G S Vickers poultry specialist will address the meeting.

COUGH Try PISO'S Astonishingly quick relief. A syrup—different from all others—pleasant—no upset stomach—no opiates. 35c and 60c everywhere.

LOOMIS Makes it easy to buy GREETING CARDS

Profitable Christmas purchases are to be made on Suburban Day.

DR. KING'S PILLS —for constipation Regulate the bowels

Mrs Edward Burton will return to Wellington after several months sojourn in England Mr Burton will be employed by the Wellington Machine Shop

WELLINGTON PERSONALS

WELLINGTON Dec 4—Charles

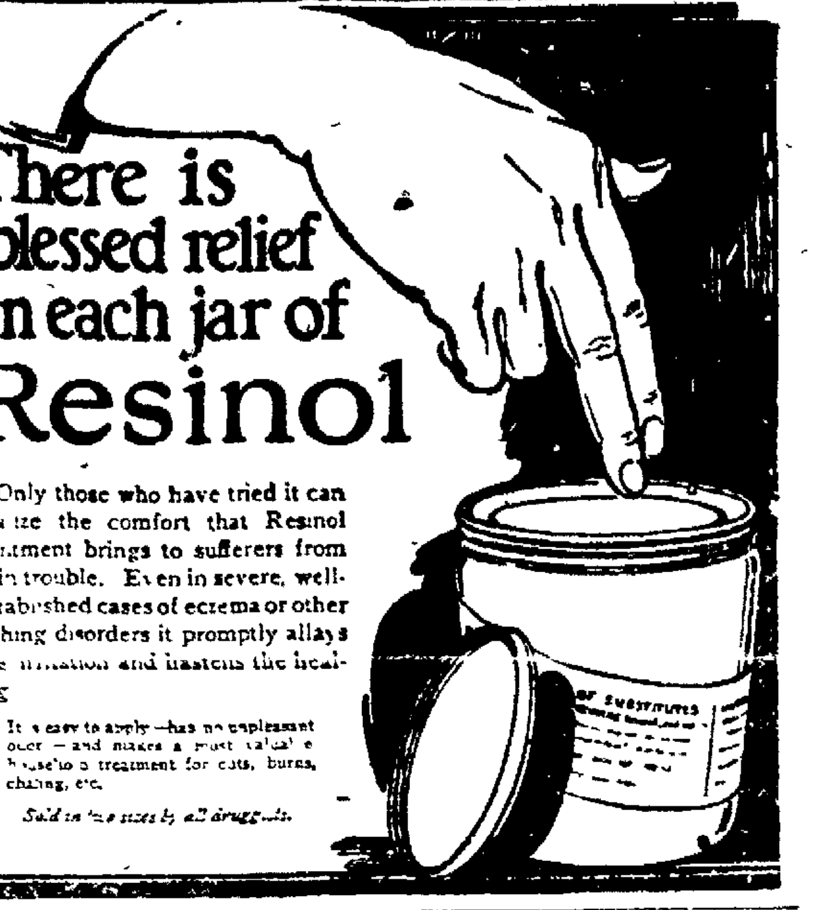

There is blessed relief in each jar of Resinol

Only those who have tried it can realize the comfort that Resinol Ointment brings to sufferers from skin trouble. Even in severe, well-established cases of eczema or other itching disorders it promptly allays the irritation and hastens the healing

It is easy to apply—has no unpleasant odor—and makes a most valuable household treatment for cuts, burns, chafing, etc.

Sold in two sizes by all druggists.

Chronicle-Telegram "Want ads" never fail.

[...]LLINGTON

[...]rs. A. G. Curtice

[...] SHOP WORKING [...] FORCE AT PRESENT

[...]GTON, Dec 4—The [...] Machine Shop is rehir[...]nd from all indications [...]erge of an industrial [...] Charles Ross returned [...]rnia a few days ago. [...]ur or five large or lets [...]making machinery Sev-[...] have been received [...]Mr. Fred Edwards, sup-[...] of the shop, is planning [...]ght shift soon if the [...]ntinues to increase

[...]RY SOCIETY TO MEET WEDNESDAY

[...]GTON, Dec 4—The [...]Missionary Society of the [...]onal church will meet [...]day afternoon at the [...]rs E F Gross on South [...]t. Special study on the [...] India will be taken up [...]iety during the winter [...]ery member and friend [...]ch is cordially invited to

[...]ING FROM EUROPE

[...]GTON, Dec 4—Word [...]eceived that Mr. and

[...]n Up That Cold [...]h Musterole

[...]usterole handy when a cold [...]as all of the advantages of [...]er's mustard plaster WITH-[...]ster. You just apply it with [...] First you feel a warm tingle [...]ng ointment penetrates the [...] comes a soothing, cooling [...]nd quick relief.

[...] pure oil of mustard and [...]e ingredients. Musterole is [...]ed by many nurses and [...]y Musterole for bronchitis, [...], stiff neck, pleurisy, rheu-[...]mbago, croup, asthma, neu-[...]gestion, pains and aches of [...]joints, sore muscles, sprains, [...]lblains, frosted feet, colds of [...] It may prevent pneumonia [...] 35c and 65c, jars and tubes

[...]han a mustard plaster

[...]USTEROLE [...] NOT BLISTER

$50,000 TO LOAN!

On Household Goods, Pianos, Automobiles, Farm Chattels, Fixtures, Stocks, Bonds, or any personal property of value. We also buy notes. Payments are arranged to suit our patrons' convenience. No endorser required.

If you need money for Christmas, to buy coal, to pay taxes or other obligations, see us. Service strictly confidential.

The Western Reserve Finance Co.

24 26 Turner Block Phone 2868

CHIROPRACTIC

Consists Entirely of Adjusting the Movable Segments of the Spinal Column to Normal Position

YOUR HEALTH —AND— CHIROPRACTIC

"Will Chiropractic Adjustments Help ME?"

Scarcely a day goes by but what we are asked this question. It is easy for the conscientious practitioner to realize something of the pathos expressed in these few words by those who have followed a medical regime exactly as prescribed and who have grown steadily worse instead of better, who have sought relief in one after another of the profusely advertised "Cure-Alls," until hope is abandoned and dark despair enshrouds the remaining years of life To each and all such inquiries we honestly say

"CHIROPRACTIC IS NOT MAGIC. IT IS NOT INFALLIBLE It makes no pretense of restoring life when the divine spark has vanished, and what applies to the body as a whole is equally applicable to any of its several parts. If a cell is dead, no power known to man can resurrect it any more than it is possible to substitute a wooden leg with a new one of flesh and blood, but with that reservation, Chiropractic Adjustments can restore vitality and function to a diseased limb or organ long after any other known system of therapeutics has proven incapable of reaching the root of trouble."

And so we can and do with all sincerity say:
"WHILE THERE IS LIFE THERE IS HOPE" and day by day we are proving it by adjusting the cause of chronic ailments which have been given up as hopeless.

The following Graduate Chiropractors will convince you BY RESULTS and NOT BY WORDS that they can make YOUR health what it should be:

The Chiropractor does not treat the trouble, if there is trouble, but looks for its cause. He finds it and fixes it, and then Nature effects the "Cure."

(RIGHTS RESERVED)

The United Chiropractic Board of Education appointed the following committee of chiropractors to carry on an educational campaign for the science of chiropractic. Articles will be published in this newspaper each Monday

CHIROPRACTORS IN ELYRIA AND OBERLIN:
Clauser & Leiter, Phone 2623, Lorain Co. Bank Bldg.
H. D. Reynolds, D. C. Phone 2530, 209 Broad Street.
OBERLIN
L. L. Rice, D. C. Phone 312, 23 N. Main Street.

[...]R. M. [...]ummers

[...]anos, player [...]os and phono-[...]ohs. Free cir-[...]ting library of [...]er rolls to my [...]omers.

[...] Rent To Pay

[...]1-2 Earl Court

The Lorain County Savings and First National

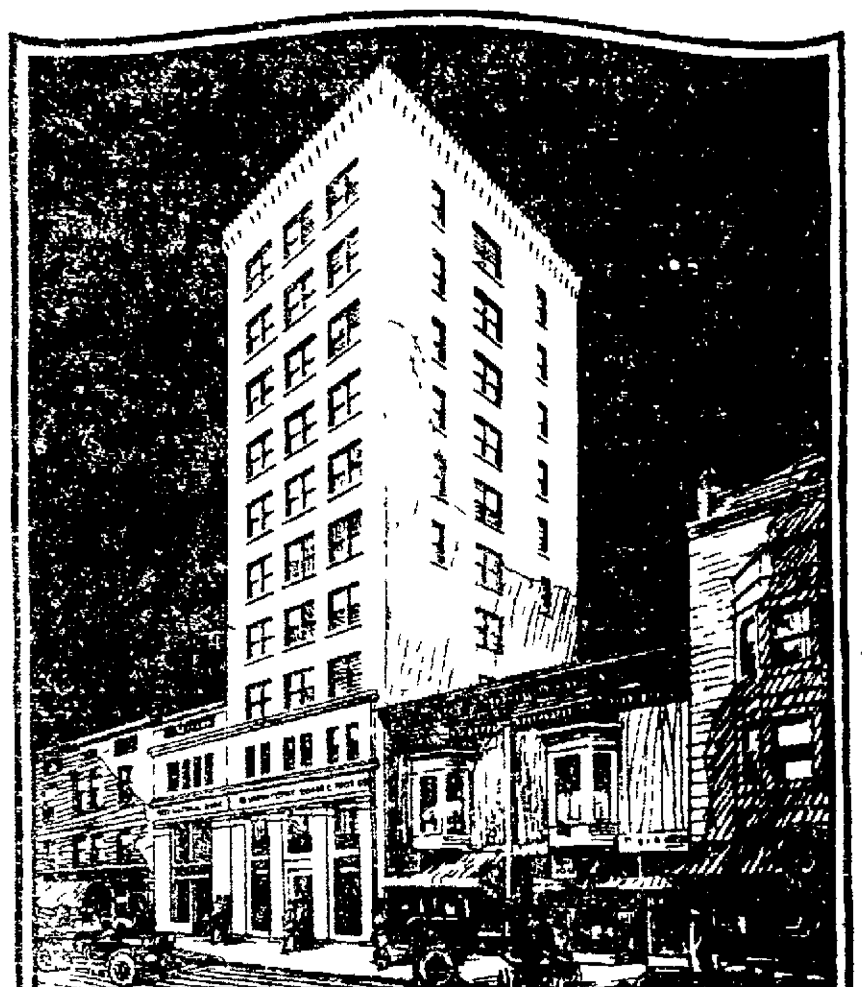

Christmas Savings Club

Is Open for Membership

What It Is Our Christmas Club is a plan of saving small amounts weekly. The dimes, quarters and dollars that unaccountably slip away go, under this plan, into the bank to build a good sized account.

How It Works Estimate how much money you want for next Christmas; divide the amount into 50 parts; deposit one part in our Christmas Club each week for 50 weeks and at the end of the year you will have the sum you want—the result of weekly saving.

What You Save

Deposit 25c each week and receive	$12.50	Deposit $2.00 each week and receive	$100.00
Deposit 50c each week and receive	$25.00	Deposit $5.00 each week and receive	$250.00
Deposit $1.00 each week and receive	$50.00	Deposit $10.00 each week and receive	$500.00

4% Interest is added when payments are made regularly

COME IN EARLY AND GET STARTED

The Lorain County Savings & Trust Company and First National Bank to Combine

EARLY in January it is planned to combine the resources of The Lorain County Savings and Trust Company and The First National Bank.

The enlarged institution will mean a stronger bank, capable of extending greater credit facilities to our growing industries and agricultural interests, which in turn mean more business and greater prosperity for every person in Elyria and Lorain County.

The consolidation will eliminate a duplication of service now being performed by the separate institutions without, however, changing the personnel

Patrons of both banks will do business with their old friends in both institutions as in the past.

The First National Bank AND The Lorain County Savings & Trust Co.

ELYRIA, OHIO

[...] CIN[...] Horto[...] nue, [...] ingto[...] highw[...] cealed [...] to rob [...] deputy [...] when [...] home [...] The [...] stuck [...] ler's [...] handcu[...] first sa[...] A false [...] a flash [...] harps [...]

GRA[...] of Erie [...] and Mr. [...] Tuesday [...] Mr. [...] two son[...] rew mo[...] day wh[...] ing wit[...] E. R. R[...] Mr. a[...] on, Mr. [...] of Elyri[...] and son [...] Earl D[...] ing dinr[...] Ed Dur[...] Rev. [...] entertai[...] children [...] A Mot[...] on unde[...] on Pare[...] the Con[...] day even[...] Mrs. I[...]

Lo[...]

IN direc[...] prono[...] aristocra[...] Cutten o[...] a declara[...] for all w[...] Dr. Russ[...] turer and [...] eve of ed[...] Dr. Co[...] education [...] the masse[...] education [...] bring the [...] of the ave[...] "With [...] college ho[...] are losing [...] of opport[...] the avera[...] go to colle[...] to him, or [...] ple will go[...] Dr. Co[...] year, is co[...] in educat[...] pacity o[...] Philadelph[...] He starte[...] years ago [...] church ba[...] 000 studen[...] ing their w[...] "I have [...] versities," [...] that they [...] masses.

F[...] F[...] Makin[...] Palm[...] Sout[...] Mid-South[...] Use Seab[...] 507 [...] The[...]

IN ATTEMPT TO ROB DEPUTY SHERIFF

INNATI, Dec. 4.—Harry L. 20, 414 Germantown ave- yton, O., is held in the Cov- ail on charges of attempted robbery and carrying con- weapons, after trying in vain ohn Riegler, Kenton county sheriff, Sunday evening e officer was driving to his Erlanger.

outh begged a ride and then automatic pistol in Rieg- s but was disarmed and ed by the depty. Horton his name was J. C. Riley. moustache, colored glasses, ght, a police badge and two re found on him.

GRAFTON

Miss A. M. Johnson
Phone 53J

TON, Dec. 4.—Chas. Fay Pa., was the guest of Mr. H. W. Hutchinson over night.

d Mrs. Geo. Spitzer and . Stewart and John And- red to Canton on Wednes- e they spent Thanksgiv- Mr. Spitzer's sister, Mrs. ed and husband.

d Mrs. Oel Durkee of Eat- nd Mrs. Harold Wilford Mr. and Mrs W. Keasey Will, and Mr. and Mrs. kee were the Thanksgiv- r guests of Mr. and Mrs. e.

nd Mrs. H. W. Gibson are ng their daughter and rom Toledo.

er Goose play will be giv- the auspices of the Graft- t-Teachers Association at regational church on Fri- ng Dec. 8.

vin Klinect and daughter, Alice spent Thursday at the William Klinect home.

Adolph Guyeske was operated upon for appendicitis at the Memorial hospital in Elyria on Tuesday night and is reported as doing nicely.

Mr. and Mrs. F. W. Howard, Mrs. Annie Robson, Miss Lucy Robson, James Tran and daughter, Miss Winifred motored to Lakewood Thanksgiving Day and were the dinner guests of Mr. and Mrs Clifford Webb. Mr. and Mrs. I. M. Pfeiffer of Wellington and their daughter, Mrs. Blanche Jones, husband and son of New London were also present.

On Tuesday evening Mr. and Mrs. Elmer Wise entertained in honor of Lewis Klinect who leaves soon to spend six months in Florida. Those present were Mr. and Mrs. Irvin Klinect and daughter, Mr. and Mrs. Earl Durkee, Miss Helen Schworer, Lewis and Howard Klinect and Norman Reisinger. A delightful evening was spent in music and dancing.

Mr. and Mrs. Geo. Spitzer and son, John Andrew were Elyria visitors Monday.

Mr. and Mrs. J. D. Obitts spent Thanksgiving with the former's brother and wife, Mr. and Mrs. M. L. Obitts in Elyria.

Tuesday Mr and Mrs. W. Keasey moved into the house formerly known as the Chas. Kellogg place which they purchased of Mrs. Susan Taylor several months ago.

Mr. and Mrs. Earl Durkee and Mrs. Irvin Klinect and daughter spent Tuesday afternoon in Litchfield.

F. C. Cragin has charge of Mr. Guyeske's meat market during his absence on account of illness.

Mr. and Mrs. Geo. Trenchard and Mr. and Mrs. Ray Trenchard and children spent Thursday with relatives in Cleveland.

Jett Colley died Wednesday night Nov. 29 at the Ohio State hospital for epileptics in Gallipolis Ohio after a ten days illness. The cause of her death being exhaustion from Epileptic Dementia, aged 53 years and 1 month. She was the only child of Henry and Jane Colley who for many years were residents of the southern part of the township. Miss Colley had been an inmate of the hospital at Gallipolis for the past five years. Her remains arrived at Grafton Thursday morning and were taken to the Sudro funeral parlors in Elyria. The funeral services were held at the Belden M. E. church on Friday afternoon at 2 o'clock, the Rev. Gibson officiating. Burial was beside her parents in the cemetery at Belden.

Mr. and Mrs. P. H. Rogers and family spent Thanksgiving with Mr. Rogers' brother, D. E. Rogers and wife in Lorain.

About twenty-five were in attendance at the regular meeting of the Grafton Parent-Teachers Association held on Monday evening. During the meeting a business session was held and some important matters discussed.

Mrs. W. N. Hitchcock and Mrs. J. H. Shelden with Mrs. A. C. Schilleman of Elyria motored to Ashland on Tuesday of last week where they were the guests of Mr and Mrs. H. H. Hitchcock, returning home Wednesday evening.

Miss Marjorie Drake of Colorado Springs came Thursday evening to spend the week end with her sister, Mrs. Nelson Hitchcock.

Mr. and Ms. Edward Schwan spent Thanksgiving with friends in Cleveland.

Glenn Rogers and two friends from Cleveland spent Thanksgiving Day hunting on his fathers farm

Irvin Klinect assisted in moving Mr. and Mrs. Frank Newmyer's house hold goods from Carlisle to Wm. Stelzer's farm in Litchfield on Thursday.

Mr. and Mrs. L. D. Menne'l and sons, Jay and Dale of Greensprings and Mr. and Mrs. A L. Wise, daughters, Oleeta and Charlene and son Neil were the Thanksgiving guests of their parents, Mr. and Mrs. J. D Mennell.

Mr. and Mrs. W. N. Hitchcock entertained at dinner Thanksgiving Day, Geo. Benzing and Mrs A. C. Schilleman of Elyria, Mrs. Matilda Lewis of Cleveland and Mr. and Mrs. J. H. Shelden.

Mr. and Mrs. Frederick Drake of Bay Village. Miss Marjorie Drake of Colorado Springs, Mr and Mrs. A. C. Schilleman and father, Geo. Benzing of Elyria and Mr. and Mrs. Juluis Sheldon were the Sunday guests of Mr. and Mrs. W. N. Hitchcock.

The Philathea Sunday school class will be entertained at the home of Mrs. D. W. Reichard on Thursday afternoon Dec. 7.

Mrs. Matilda Lewis returned to Cleveland Saturday evening after spending the week end the guest of Mrs. Hitchcock and daughter.

Dr. and Mrs. W. C. Pars and daughter, Jean Frances were the Thanksgiving guests of the doctor's mother, Mrs. Helen Park in Lakewood.

Mr. and Mrs. Chas. Lechner and family of Brooklyn and Mr. and Mrs. Will Outz and family were the week end guests of their parents, Mr. and Mrs. E. W. Reichard, Mr. and Mrs. Geo. Barchard and son, Clyde of Berea were also visitors at the Reichard home on Thanksgiving Day.

Columbia Station

COLUMBIA STATION, Dec. 4.—The home of Mr. and Mrs. Ellsworth Baker was the scene of a pretty wedding on Thanksgiving day when their daughter Neva was united in marriage to Mr. Oscar A. Henke, of Cleveland, at 2 o'clock, by Rev. A. J. Grady of the Columbia Baptist church, of which the bride is a member.

The wedding march was played by Mrs. A. J. Longbon, sister of the bride.

After the ceremony a bonteous dinner was served to thirty guests.

Mr. and Mrs. Henke will be at home to their friends after December 15th at 13426 Argus avenue, Cleveland, O.

ASHLAND

ASHLAND, Dec. 4.—Ernest Root of the A. I. Root Co., Medina, used 10,000 bees to illustrate his address before the Rotary Club.

A one to 20-year penitentiary sentence imposed upon Walter E. Bland, who plead guilty to shooting with intent to wound, was suspended during his good behavior.

Charles C. Sherick is in Samaritan Hospital with bad bruises and lacerations as the result of his new Hudson car skidding and turning turtle. Two companions escaped with minor injuries.

Rheumatism! try Sloan's

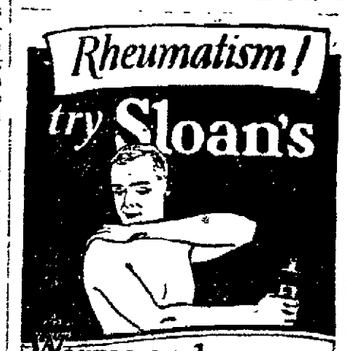

Warms and eases
Starts blood coursing through the congested spot. This relieves pressure and soreness. The pain vanishes. In its place is warm, glowing comfort.
Try Sloan's on strained and bruised muscles. It allays neuralgia and backache. Breaks up colds in chest. Keep it handy.
Sloan's Liniment-kills pain!

Tomorrow is Suburban Day. Have you read the many items to be had at such reasonable prices? Many will make fine Christmas Gifts.

We earn money and we spend it, and it seems to leave no trace; but the way we earn and spend it forms habits that make or mar our character.

LOOMIS
Will furnish you all the
LATE FICTION

Some persons seem to think that life is a moving stairway; that all a man has to do is to step aboard and be carried to the top.

Don't feel sorry for yourself; feel sorry for the folks that have to live with you.

Top Prices—Quick Returns
No need to ship to far away points when you can get top prices and quicker returns from Bresler in Cleveland. Try us, asking us to hold your shipment separate until you approve returns.
BRESLER
CLEVELAND

wer Cost of Higher Education Democracy's Need, Says Conwell

: contradiction to recent nncements for a college y, notably by President Colgate University, is ion for higher education no will take it, made by ll H. Conwell, noted lec- college president, on the cation week.

well declares that higher is getting too high for to reach, and advocates l facilities which will cost down to the level rage student's pocket.

the cost of a year in vering around $1,000, we sight of our democracy unity," he said. "When e student can't afford to ge we must bring college government by the peo- out of business."

well, in his eightieth ntributing to democracy on by enlarging the ca- Temple University, ia, to 25,000 students. Temple University 38 as a night class in a ement. It now has 10,- ts, most of them work- ay on a parttime basis. no quarrel with the uni- he continued, "except rs out of reach of the

"Correspondence schools and part time schools, making earning and learning possible at the same time, are the solution. They represent real democratic education. Work is no handicap to study.

"The greatest men in this country secured their education through the basic correspondence school principle—home study. Many of them have done this without the direction of effort and supervision which correspondence schools give. This being true, certainly it is possible for the average student to do as much under a staff of skilled instructors.

"The faculties of correspondence schools of national standing compare favorably with those of the universities. Their influence penetrates to the remote quarters of the country. That means the open door to the best instruction for everybody. That is what I mean by democratic education."

With one lecture, the internationally famous "Acres of Diamonds," which has been delivered nearly 6,100 times, Dr. Conwell has earned in 51 years $4,000,000. Every cent of this money, above expenses, has gone into Temple University. The Baptist Temple, of which Dr. Conwell has been pastor for 40 years, has the largest Baptist congregation in the world.

Let Us Warm Your Home
with the celebrated Bernhard Boiler or an Arcola System
THE J. A. LUCAS CO.
Phone 2671 247 Temple Court

FOR
GLASSES
SEE
WILLIS
OPTOMETRIST OND OPTICIAN
Broad Street Exclusively Optical Service Murbach Blk.

"Our Budget Plan will bring the NEW EDISON"

You may have the remarkable New Edison, which actually Re-Creates the voices of famous artists by a series of convenient payments, on our Budget Plan. Come in and talk it over.

"EVERYTHING MUSICAL"
Geo. A. Clark Co.

Lorain County's Leading Music Stores
543 Broad Street Elyria, O.
422 Broadway, Lorain, O.

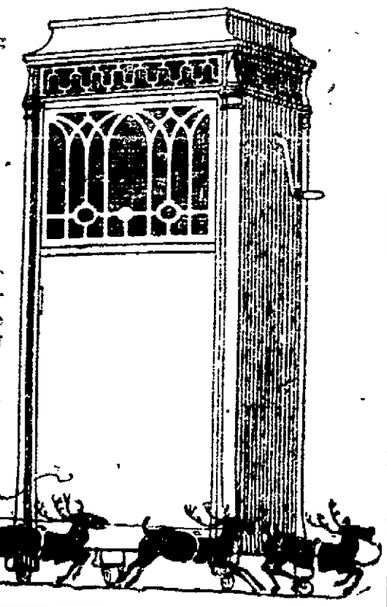

This is the Chippendale Upright. Many other period designs, in a range of prices within reach of every purse.

Seaboard Air Line Railway
FLORIDA
Through Sleeping Car Service
rom Northern Ohio Points to Tampa, Belleair (Belleview Hotel) and St. Petersburg, Fla.
g Direct Connection at Jacksonville for St. Augustine Daytona (Seabreeze) Rockledge— Beach, Miami—Orlando—Sarasota—Bradentown
Direct Connection at Washington for hern Pines and Pinehurst, N. C., Camden, S. C., Savannah and Brunswick, Ga.
Seaboard Florida Limited—Train De Luxe— The Sumptuous Through Train South. Resumes Service January 1st, 1923.
All Year Trains
h Special—Florida Cuba Special—Seaboard Fast Mail
Unsurpassed Dining Car Service
oard Travel Service—Questions Answered by Seaboard expert information service in the ticket office.
Hippodrome Building, Cleveland, Ohio
Route, the Cost, Climate, Environment, Sports. Everything You Want to Know Before You Go
Write for booklet "Wintering in the South"
F. E. TREAT, Trav. Pass. Agt.

Lewis New Blouses Lewis
— for —
Christmas Gifts
$5.95, $7.50 to $25

A pleasing collection of new blouses just received and placed in stock. Paiselys, crepe and paisely combinations, crepes, heavily embroidered, jackets of matlesee, and satins both plain and embroidered. A large collection of colors and color combinations. All sizes to 46. 3rd Floor.

New Tailored Blouses In Dimities and Batiste $3.00 and $3.50
Smart tailored blouses in dimities and batistes, white only, some with colored collars and cuffs, many styles, embroidered. All sizes to 46. 3rd Floor.

A Wonderful Collection of "Fleur de Lis" Hand Made Blouses
In French voiles only, trimmed with baby Irish and filet lace, for the discriminating buyer. All sizes to 48. 3rd Floor.
$5.95 to $15.00

New Silk Sweaters
Tuxedo style, black and navy, sizes 36 to 48
$11.95 and $13.95
3rd. Floor

TUESDAY ONLY
All $25.00 and $27.75 Dresses
$18.50
This includes every dress in our stock at $25 or $27.75. 3rd. Floor.
All $35.00 Dresses
$27.75
Includes every dress in our stock at $35.00

The Lewis Mercantile Company

Society

2550 — TELEPHONES — 2519

**LOU KEISTER
[?] BERT LANEFELD**

[?] many friends in Elyria of [?] Lou Keister, daughter of Mr. [?]rs. Fred Keister of West ave- [?]ill be surprised to learn of [?]arriage to Bert Lanefeld of [?]and. The young couple were [?]d in Detroit on Saturday and [?] a short wedding trip will re- [?] Cleveland where Mr. Lane- [?]perats a drugh store.

**[?]ND MRS. HOLTON
[?] PRE-NUPTIAL PARTY**

[?] and Mrs. H. G. Holton en- [?]ed at a pre-nuptial party at [?] home on Ninth street, Satur- [?]vening, honoring Miss Cor- [?] Nahm of Lorain, and their [?]arry Holton.
[?]enty were present, nine guests [?] Lorain being in attendance. [?]uests enjoyed games and danc[?] [?]nd a delicious luncheon was [?]. Miss Nahm was the recip- [?]f many beautiful gifts.

**[?]ND MRS. KIPLINGER
[?]RTAIN AT DINNER**

[?] and Mrs. Charles Kiplinger [?]eveland street entertained at [?] yesterday. The following [?] were present: Mr. and Mrs. [?] Westhaver, Mr. and Mrs. [?] Westhaver, Mr. and Mrs. [?]as Jones and Mr. and Mrs. T. [?]drews of Ashland. Mr. and [?]Edward Roice and the Misses [?] and Edna Roice and Mr. [?]ngham of Norwalk and Law- [?] Kiplinger of Cleveland.

**[?]LOT CLUB
[?] VESPER SERVICE**

[?] Vesper Service at the Y. W. [?] yesterday afternoon was very [?]ttended. Doris Todd of the [?]ot Club was chairman of the [?]m, which proved most inter- [?] and delightful, and the [?] women who lead the discus- [?]n the subject "Faith of our [?]s," deserve much credit. [?]ocial hour followed the pro- [?] at which time Dorothy Mill- [?] Nora Baus poured tea and [?]ed cakes were served.

**[?]ND MRS. YOUNGEBERG
[?]RTAIN AT CARDS**

[?] and Mrs. Gust Youngeberg [?]tained about twenty members [?] Court of Honor lodge at [?] home on Pasadena avenue [?]vening. There were three [?] at pedro and refreshments [?] served by the hostss at the [?]of the evening.

**[?]EAUTE CLUB
[?]YS THEATRE PARTY**

[?]s. Lillian Tolardy of Marseil- [?]enue, entertained eight mem- [?]f the Nouveaute club at a [?]e party on Friday evening. A [?]elightful time is reported by [?] attending. The place and [?]of the next meeting of the [?]ill be announced later.

**[?]ND MRS. HUENE
[?]RTAIN AT DINNER**

[?] and Mrs. C. A. Huene of [?]10, Grafton, entertained the [?]ing guests at a three course [?] Saturday: Mr. and Mrs. O. [?]ene and daughter Margaret [?]Nellie Haigh and daughters [?]nd Gwendolyn, Mrs. Lorna [?]rds and daughters Jean and [?]nd Donald Haigh of Kipton. [?]Earl Crawford and sons Glenn [?]loyd Latteman of Elyria, and [?]Dorothy Wilson of Bucyrus.

**[?] LILLIAN RISING
[?] RALPH FLOOD WED**

[?]s Lillian Rising of LaGrange [?]Ralph Flood of West street. [?] quietly married Saturday by [?]ev. Father E. A. Reilly. Miss [?] Rising, sister of the bride. [?]George Flood, brother of the [?], attended the couple.

**[?]IANS ATTEND
[?]ENTION AT AKRON**

[?] O. McClellan, P. F. Loope, [?]t Koppes, Eugene Smith, [?] Grey, Robert Risk, George [?] Chester Vessey, Kenneth [?] Philip Waterman, D. Savage [?]William Peat, all of this city, [?]ed the Older Boys Ohio Hi-Y [?]rence at Akron, on Saturday.

**[?]ERNUT RIDGE
[?]ENT-TEACHERS'
[?]CIATION MEETS**

[?] Butternut Ridge Parent- [?]ers' association met on Fri- [?]evening. After the transaction [?]e regular business, Mrs. Cook [?] charge of the program, which [?]sted of a solo by Mrs. Regal [?] recitation by Geraldine Hawl. [?] interesting talk was given by [?]e H. C. Wilcox on old times [?]shments were served and the [?]ng adjourned. An oyster sup- [?]ill be enjoyed the first Friday [?]ng in January at the home of [?] Deiderick.

[?]ERTAIN AT DINNER

[?]. and Mrs. S. D. Miller enter- [?]d at a dinner last evening at [?] home, 146 Harrison street. [?]guests included Mr. and Mrs. [?] Lersch, Mr. and Mrs Howard [?] and Mr. and Mrs. W. H. [?].

[?] SCOUTS MEET

[?]e Boy Scouts of America held [?] regular meeting on Friday [?]ng at the Legion hall. Fol- [?]g the business meeting the [?] were drilled by L. D. Hoffman [?] flag-signaling and military [?].
[?]. Welsh gave a short but in- [?]ing talk on camp life and [?]ng. Both Mr. Hoffman and [?]Welsh are ex-service men and [?]rills and talk proved very en- [?]ining.

**[?]SS DONNA STEGMAN
[?]ERTAINS FRIENDS**

[?]ss Donna Stegman entertain- [?]ght of her friends at her home [?]hase street, Friday afternoon. [?]es were played during the af- [?]oon and music enjoyed. Light [?]shments were served by Miss [?]man.

[?]r. and Mrs. Otho Feagler of [?]range, Mr. and Mrs. Carl Henes [?] family of Amherst and Mr. and [?] John Henes and family of this [?] were the Sunday guests of Mr. [?] Mrs. Otto Feagler, 318 Pros- [?]street.

MEETINGS

The trustees of the Old Ladies Home will meet at the home on Tuesday, December 5th, at 10:00 o'clock a. m.

The Helping Hand Society will meet Wednesday afternoon with Mrs. W. J. Vogler of West Second street.

The Daughters of Scotia will hold a special business meeting, this evening at 7:30 to be followed by a social hour.

The Industrial Committee of the Y. W. C. A. will meet at a luncheon on Tuesday noon.

The Home Department of the First Congregational church will hold an all day sewing meeting Wednesday. Circle No. 4 will serve coffee.

BRIGHT CORNERS CLASS

The Bright Corners Class of the Church of Christ met Saturday afternoon with Norma Stegman of Chase street. Six members were present and after the business meeting, games were playd. Refreshments were served by the hostess.

The class meets again the first Saturday afternoon in January.

CITY BREVITIES

Mr. and Mrs. W. Winfield of Gates avenue, entertained Mr. and Mrs. Chris Neufer of Lake avenue, at dinner Sunday. Covers were laid for six.

Miss Margaret L. Henry of New Castle, Pa., spent the week-end with Mrs. M. E. Taylor of Furnace street.

Mr. and Mrs. E. H. Billman of Alliance, spent the week-end with Mr. and Mrs. Preston Hogle of Hamilton street.

Miss Cornelia Nahm of Lorain, visited at the home of Mrs. O. G. Holton of Ninth street, on Saturday.

Mr. and Mrs. Albert Hales of East Broad street, spent the week-end with friends in Cleveland.

Mr. and Mrs. Curt Fulter and family of Lake avenue, are visiting Mrs. Fulter's parents in Birmingham, O.

Lon Hopkins of East Broad street, spent Saturday in Cleveland.

Mr. and Mrs. C. F. Wusmund and family of Farnham, New York, are visiting the latter's sister, Mrs. Geo. Greene of Cleveland street.

Mrs Helen Hogan and Mrs. C. Cramer of Oxford avenue, were the Sunday guests of Mrs. William Catalano of Norwalk.

Mr. and Mrs. William McCutcheon and daughter Wilma Jean and Mrs. Emma McCutcheon of Falconer, N. Y., who spent the past week at the home of Mrs. McCutcheon's parents, Mr. and Mrs. E. W. Hoffner, of Thirteenth street, have returned to their home.

Mr and Mrs. Edw[?] Cl[?] and daughter of Woodville, O., are the guests of Mrs. Clark's sister, Mrs. George Hochenedel, of Walnut street.

Miss Ruth Van Dorn of Gates avenue, a teacher at the Jefferson School, spent the Thanksgiving holidays with her parents at Hoytville, Ohio.

Mrs. C. C. Hankamer and three children returned yesterday to their home in Fairfield, after spending the past few days with Mrs. F. J. Snook of Harvard avenue, and Mrs J. H. Pushball of Eastern Heights Boulevard.

Ambrose Yax of Cleveland, was the week end guest of William and Francis Wilbert of Furnace street.

Little Clara Mae, daughter of Mr. and Mrs. R. Goetz, 126 Fourth street, is quite ill.

Miss Ada Harrison returned yesterday to her home in Cleveland, after visiting with Miss Frances Smith of Adams street, and Miss Pauline Beck of Furnace street, for a few days.

Mr. and Mrs. R. Latimer of Cambridge street, entertained Mr. and Mrs. D. B. Gordon of Earl court, and Mr. and Mrs. Henry Smith and daughter of Harvard avenue, at dinner on Sunday.

Walter Smith resumes his studies tomorrow at Muskingum College, New Concord, Ohio, after spending the Thanksgiving holidays with his parents, Rev. and Mrs W. S. Smith of Beverly court.

Mrs F. A. Lawrence of Eastern Heights Blvd., left Saturday for Harrison, Pa., where she will visit her parents for a week.

Mrs Alva Bullock of Beverly court, entertained her mother, Mrs. Mary L. Wilbur and daughter, Miss Emma Wilbur, of Willoughby, for the past few days.

Mrs. James B Guthrie of Columbus street, has returned from a week's visit in Dayton, the guest of Miss Katherine Wright and Orville Wright at their home, "Hawthorne Hill."

Mrs. Thomas Arnold and Miss May Barry of Cleveland, were the Thanksgiving and week-end guests of the former's parents, Mr. and Mrs. J. D. Squres, 621 West River street.

Lieut. Harley Howard, A. S. O. R. C. of St. Louis, Mo., spent Thanksgiving day in this city, the guest of Mr. and Mrs. Thomas J. Gorman of Malcolm court.

Mr. and Mrs. Henry Miller of Fairlawn avenue, entertained Mr. and Mrs Charles Sales and son Clinton of Huron, at dinner yesterday.

Mrs. J. J. Buswell and Mrs. Grace Kusinski of Northrup street, and Miss Lelia White and Frank Keyes of Cleveland, were the guests of Mrs. Perry Thompson of Grafton, yesterday.

Mr. and Mrs. Louis Schatz and daughters Esther and Mary Frances of Huron, were the Sunday guests of Mr. and Mrs. Rudolph Alghrim of Mendel court.

Mrs. J. D. Squires is confined to her home on West River street with tonsilitis.

Mr. and Mrs. Charles Smith and daughter Violet and Mr. and Mrs. Herman Wood of Cleveland, were the guests yesterday of Mr. and Mrs. J. E. Hummer of Blaine street.

Mr and Mrs. Walter Standen of East River street, spent Sunday in Lorain visiting friends.

Miss Catherine Muller, 1117 East avenue, spent the week-end with Miss Dorothy Hallard of Chicago, Illinois, and resumed her duties as music supervisor of the South Amherst schools this morning.

Mrs. Bertha Hull of New London, and daughter Miss Margaret Hull of East Cleveland, were the Sunday guests of Mr. and Mrs. George Miller of Cleveland street.

Mrs. Ella Bikowedz, 993 East River street, is ill at her home, and may have to undergo another operation.

Mr. and Mrs W. F. Greenwalt of Lorain and Doctor and Mrs. E. L. Rice of West River street, spent the week end with Mr. and Mrs. Nye Ross of Collins, Ohio.

Mrs. Albert Schoff and daughter, Alberta, of Bell avenue spent yesterday in Lorain.

Mr. and Mrs. W. W. Versoy of Lorain, formerly of this city, are the proud parents of a baby girl, who has been named Hazel Grace.

Albert Schoff of Bell avenue, Herman Schoff of West avenue and August Schoff of Broad street left last evening for Chicago, on account of the death of their mother, Mrs A. Arsnolt.

Mrs Ed Kershaw of Water street and Mrs. Grace Kusinski of Northrup street, called on Sister Mary Francina at St. Anne's hospital, Cleveland, on Saturday afternoon.

Mr. and Mrs. Fred Tite of Lodi street, and Mr. and Mrs. James Brandau of Princeton avenue, were the guests yesterday of Mr and Mrs. Almon Sanker of Edgehill Road, Cleveland Heights.

Thomas Dunn of Northrup street, and Albert Vietzen of Spruce street, motored to Kipton yesterday, and visited at the home of Michael Dunn.

Miss Kathryn Bark returned today to her home on Lake avenue, after an extended visit in Rochester, New York.

Mr. and Mrs. Ernest Erber of Cleveland street and Mr. and Mrs. V. L. Wheeler of Middle avenue, motored to Cleveland, on Saturday evening and atended the performance at the new Keith Palace Theater.

Mrs. John Dorsey and daughter, Lillian of Lorain, were the Sunday guests of Mr. and Mrs. Albert Vietzen of Spruce street and called on Mrs. J. J Buswell of Northrup street, last evening.

Mr. and Mrs Joseph Rodgers of Thirteenth street, had as their Sunday dinner guests, Mr. and Mrs Ed. Hoffner of Thirteenth street, Miss Alma Bourquin of Third street and Clarence Hornung of Lewis court.

Mr. and Mrs. Paul Jones of West 105th street Cleveland, were the Sunday dinner guests of Mr. and Mrs. R. L. Stearns, 210 Princeton avenue, this city.

MARRIAGE LICENSES

Charlie Taylor, 22, baker, and Mattie Moore, 18, both of Lorain. A Minister.

HOSPITAL NOTES.

Admissions.

Patrica Annie Walsh, 121 Parkview court.

Mrs. Julia Dietz, 105 West River street.

H. T. Starr, 509 Middle avenue.

Steve Benter, Fifteenth street.

Miss Lula Peat, 116 Chestnut street.

Discharged.

Michael Dignan, 1412 Weet 101st street, Cleveland.

Mrs. Eugene Phelps and baby boy, 1356 East avenue.

Ivin Zoynick, Walsh Construction Camp.

George Campbell, 120 Nichols court.

Mrs. De Ette Green and baby boy, 236 Oxford court.

Mrs. Emma Kuchenrither, 304 East Broad street.

Mrs. Mary Hall, 151 Roosevelt street.

Endurance is the child of determination and the parent of success.

Sympathy steps into the shadow to lead the sorrower into the sunshine.

SUIT COSTUME AND ITS HAT ARE SMART FOR STREET WEAR

Brown duvetyn and gray squirrel fur and navy duvetyn and black wolf make the two costume suits shown here. They are both the new type of suit which is being used for street and afternoon wear. The hats accompanying them are a very important part of the outfit. All three hats are satin, a rather unusual idea for midwinter. The one at the left is a colorful little thin trimmed with vividly colored satin flowers. A black satin [?]turn with soft feathers at each side is shown in the cen[?] a while at the right is a broad brimmed hat of black satin stitched in self color. It also has an edging of black beads which gives it an effective finishing touch.

HEART AND HOME PROBLEMS
BY MRS. ELIZABETH THOMPSON

Dear Mrs. Thompson: I am a senior in high school. For several years I have had a certain girl friend. This year a cousin of hers came to town to enter business college. Another girl friend and I went out together and met him. He walked home with us and from then on took us out riding in his sedan.

Both of our families do not approve of him and have asked us to stop going with him. We admit he got to be rather personal after knowing us only a short time. We stopped accepting his invitations which were extended every day, but we can find nothing wrong with him and he has a nice car. We both like to have a good time.

Please advise us if it is wrong to go with him against the rules of our mothers and fathers?

BRUNETTE AND BLOND.

Of course it is wrong to disobey your parents. Trust their judgment in this case and do not do a dishonorable thing in order to go riding in a sedan.

* * *

Dear Mrs. Thompson: I am a married man of thirty-eight and have a wife and child. My wife is thirty-two and our child is nine years old. I suppose I have no reason to complain because my wife is a good cook and housekeeper and a good mother to the boy. But she is not like the wives of other men where I work. She is fat and not interested in anything except cooking and cleaning.

At the office where I work the men get together for social evenings and they invite their wives. The other women are slim and well dressed and they talk of election, books and progressive things. My wife is simply lost and doesn't know anything about such matters.

It is little of me to write this way, but I actually feel ashamed. What can I do to make my wife take an interest in something besides the home? TOM KAT.

Make your wife your companion and don't let her spend so much time cooking and keeping house. I think you will find that she will enjoy theaters, musicals, etc., and before another election take her to political meetings. You will also find it helpful to read out loud. Discuss the books together and then when she is in the company of the other women who are readers she will feel more at home.

There are many good books on the market regarding the reduction of flesh. Dieting as a rule is distasteful because it cuts out the things a fat person particularly enjoys eating. To cut down on calories is the only way to grow thinner and this can be done without any discomfort to the person trying the method. For a dollar you can get a book with a key to the calories which will make it easy for your wife to reduce to normal weight. You will have to be very tactful in broaching this subject or you will hurt her feelings. I would suggest that you go to a book store, get information and then casually mention to your wife the book recommended and say that it is quite a fad for people to keep a normal weight by watching the calories in food. If you are inclined to be heavy, get the book for yourself and do not ask her to read it. She will do so voluntarily.

In regard to clothes, perhaps your wife will let you go with her when she buys dresses, suits, coats, hats, etc. She will probably be glad to have you take an interest in the things she wears, because she will know that so far you have not realized how expensive clothes are. Clothes do not need to be expensive to be becoming, however.

Above everything else love your wife and show her affection. Love is like magic and through it you can accomplish almost anything.

Have a good word for everybody. The only man who has a right to look down upon others is the man in an aeroplane.

A fortune without a man behind it is a misfortune.

Putting one truth into circulation is a good day's work.

If you sincerely wish to be good, you are already on the way thither.

The tree is rotten at the heart crushes to the earth in a storm.

**Are You Fat?
Just Try This**

Thousands of overfat people have become slim by following the advice of doctors who recommend Marmola Prescription Tablets, those harmless little fat reducers that simplify the dose of the famous Marmola Prescription. If too fat, dont wait—go now to your druggist and for one dollar which is the price the world over, procure a case of these tablets. If preferable you can secure them direct by sending price to the Marmola Co., 4612 Woodward Ave., Detroit, Mich. They reduce steadily and easily without tiresome exercise or starvation diet and leave no unpleasant effect.

DINNER STORIES

Sir Arthur Pinero has the reputation of being one of the most careful of modern producers.

On one occasion he expostulated with an actor for speaking a certain line in a pedantic fashion.

"I have always spoken the line that way," said the actor, with dignity, "and I shall continue to do so."

"My dear sir," was Pinero caustic retort, "by all means speak the line as you will. I would be the last person in the world to deprive you of one of your laughs."
—Humorist (London).

In July, 1914, there was a prize fight in London between "Gunboat" Smith and Georges Carpentier. At the time there were three American ships in the Thames, anchored off Gravesend. That night a riverman passing the squadron sang out, "'Gunboat' Smith lost on a foul in the sixth round."

Whereupon an officer of the deck answered the hail, "This is not the Gunboat Smith, it is the Battleship Illinois."

A Dutch scientist has discovered the existence in the heavens of a body twenty thousand million times larger than the sun. We understand that it is to be allowed to remain there for the time being.
—Passing Show (London).

The Rugby footballer was talking rather loudly at his club.

"Rugby football," he was saying proudly, "is the roughest game in the world!"

"With one exception," timidly suggested a mild-looking man.

"What's that?" asked the proud one sharply.

"Marriage!" answered the meek man, as he hastened out of the room.

A dusky rookie was doing guard duty for the first time. Along came one of those officers who wear silver chickens on their shoulds. The rookie naturally got excited and flustered.

"Halt!" he yelled and then stopped.

"Well, what are you going to do next?" inquired the colonel after he had remained on the spot like a graven image for some seconds.

"I ain't sure, Boss," admitted the darky. Then he added dangerously: "But by golly, yo' better stan' right whah yo' is till I thinks what it is Ise gwine to do."

BAZAAR

The Ely Parent-Teachers' Association will hold a bazaar of fancy work, candy, baked goods, and a fish pond for the children, Tuesday, Dec. 5th starting at 1 p. m. in auditorium of Ely building.

KNITTED SUIT FOR WINTER IN SOUTH

The vogue for knitted suits is now well established for both sports and trotteur wear. As they are being shown now for southern wear they will undoubtedly be popular when summer arrives. This suit of bright green and white is made with the wrapped coat effect. It is a smart costume for many occasions.

**DR. BELL'S
Pine-Tar Honey**

For Coughs and Colds

Nothing saps your vitality and slows down your work more than a cold—the kind that drags on and on. Banish those strength-stealing colds quickly, simply. Dr. Bell's—a time-proven remedy — breaks tight, rasping coughs, loosens phlegm, soothes irritated throats. Check colds at the start: Buy Dr. Bell's today. All druggists, 30c.

Refuse substitutes. Insist on Dr. BELL'S.

Tomorrow is Suburban Day. Have you read the many items to be had at such reasonable prices? Many will make fine Christmas Gifts.

**F. A. Humphrey
Optometrist**

Scientific Eye Examinations

Glasses Prescribed

Turner Block
Court Street

Phone 2017

For Health's Sake EAT Brownie's Bread
Phone your address to 2874 and the driver will stop at your house.
IT COSTS NO MORE
BROWNIE'S BAKERY
NEW CITY MARKET

A CHRISTMAS SUGGESTION
Give your boy or girl a BABY BOND. It will start them out RIGHT to save and invest systematically. Coupons, covering the half-yearly interest will be a pleasant reminder of your generosity.
Issued in $100 and $500 Denom.
C. J. SARTOR, 303 Bank Bldg.
Investment Securities

INSURANCE LOSSES ARE PAID
According to the value of property damaged. A responsible Agent helps you get a fair settlement.
S. J. GEORGE, TAYLOR & CO.
308 Bank Building — Elyria, Ohio

Christmas Savings Club

DEPOSIT DIMES—REAP DOLLARS

Our Christmas Savings Club Now Open

We Welcome You to Join Any of the Following Classes:

$ .10 per week in 50 weeks amounts to	$ 5.00
$ .25 per week in 50 weeks amounts to	$ 12.50
$ .50 per week in 50 weeks amounts to	$ 25.00
$ 1.00 per week in 50 weeks amounts to	$ 50.00
$ 2.00 per week in 50 weeks amounts to	$ 100.00
$ 5.00 per week in 50 weeks amounts to	$ 250.00
$ 10.00 per week in 50 weeks amounts to	$ 500.00

With Interest at 4 per cent If Payments Are Made Regularly

You Give Us A Small Sum Each Week---We Give You A Large Sum Next Christmas

The Savings Deposit Bank and Trust Company
East Broad Street

MONE[?]

SHOOTS [?]
T[?]

CINCIN[?] Stamper, [?] that he "[?] the world [?] three bull[?] afternoon [?] house to [?]
Questio[?] band adm[?] "teach he[?] substanti[?] added th[?] Both were [?] of disorde[?]

AUTOIST [?]
AF[?]

GALIO[?] country r[?] 20, was st[?] ing autom[?] of his hea[?] ing instan[?] the machi[?] stopping t[?] injuries. [?] ed on a [?] mother li[?]

WANT[?]
OBERL[?] ber of the [?] lege are [?] tive secon[?] established [?] students a[?] and the m[?] problem. [?] of their [?] year, the [?] where the[?] a fair pri[?]

INGRAHA[?]
OBERL[?] giving Da[?] daughter [?] of 176 [?] George W[?] treasury o[?] were unite[?] Only a fe[?]

CO[?]
ELY[?]

DR. A[?]
Of Snell's [?]

Will Be[?]
Hotel[?]

ONE[?]

The docto[?] and Deform[?] children.
Many cas[?] dangerous [?] the doctor's [?]

All Dise[?]
and [?]

Catarrh [?] given specia[?]
If you ha[?] be examine[?] should take [?] tunity here [?] settled in y[?] curable, be[?] if incurable [?] No sick m[?] to consult [?]
If you ha[?] ness, Drops[?] Hands, Liv[?] Nervous De[?] sense or we[?] Dizziness, [?] stipation, S[?] or Epilepsy [?] you.
Blemishes [?] senses, Piles [?] treated.

who suffer [?] cholia, Spin[?] or having [?] caused by [?] disease pecu[?] sult this spe[?]
Ovarian [?] without the [?] advised by [?] ical operati[?] difficulties, [?] listen to it [?] gered by th[?] more consul[?]

Old[?]

It matter[?] may be, or [?] future healt[?] make consu[?]
It matters [?] it matters [?] ports may [?] direction, i[?] been told t[?] and consult [?] there is the [?] hang a hope [?] with the tr[?] to health, co[?]
SPECIAL [?] Chemical a[?] tion of Bloo[?] all patients [?] Mental com[?]
Address a[?]

D[?]
103[?]

...S AT WIFE TO ...EACH HER A LESSON

...NATI, Dec. 4.— Arthur ...34, declared to the police ...wouldn't hurt Mamie for ..." but the officers found ...ct holds in a door Sunday ... when they went to the ...nvestigate a shooting ...ued about them, the hus...itted that he had fired to ...r a lesson" and his wife ...ted this statement and ...t they had quarreled. ... locked up on a charge ...rly conduct

...FAILS TO STOP ...TER MURDERING MAN

...S, Dec 4—Walking on a ...oad, Lloyd Zimmerman, ...ruck and killed by a pass...obile early today Part ...d' was crushed, death be...ntaneous The driver of ...ne speeded on without ...o learn the nature of the ... Zimmerman was employ...farm near here and his ...es in Pittsburgh

...OBERLIN

Mrs. W. H. Chapin

EXCHANGE STORE

...IN, Dec 4—Quite a num... students of Oberlin Col...lesirous that a co-opera...l hand book exchange be ...l A large percentage of ...re all or part supporting ...atter of books is no little ... After taking good care ...books during the school ...y should have a place ...y might sell the books at ...e

...M-JACKSON WEDDING

...IN Dec 4—On Thanks-..., Miss Marie Ingraham, ...of Mrs Amy Ingraham, ...W College street and ... Jackson, secretary and ...f the Broadwell Taxi Co ...d in marriage at Lorain, ...w relatives were present at the ceremony The couple will live at 240 W College street

OBERLIN PERSONALS

OBERLIN Dec 4—A call has been issued for all men who are interested in soccer or have played before to turn out Monday Much interest is being displayed by students Over thirty men have signed up Parkhill will likely be the coach

Wrestling and boxing classes start Monday at 4 00 p m If sufficient interest is shown this work will be continued by the College

Mrs Pyle and the girls of Pyle Inn entertained at a formal dance in the Men's Gym, Saturday evening Lens's orchestra furnished the music

Mr and Mrs C H T Waterman were in LaGrange Sunday

Mr and Mrs Howard Roberts and Children, and Mr and Mrs Paul Conley spent Thanksgiving Day with their parents, Mr and Mrs A Z Tillotson

Prof L E Yeaman's, and E J Yeaman's have purchased the house and lot at 160 Morgan street, of Mr. A B. Evans.

Miss Edna Kelsey, of the department of fine arts, is attending an exhibition of water colors and designs at the Chicago Art Institute

Catherine Kinney, daughter of C Kinney of W College street, is suffering from a broken shoulder

G A Collins of Cleveland spent the last of last week at the home of J E Collins

E K Yocum was in Cleveland Saturday on business

The daughters of J W and Wilmot Metcalf spent Thanksgiving with their parents

Mr and Mrs White of N Professor street, spent Thanksgiving in Detroit

C H Snyder of Cleveland, was in Oberlin Saturday on business

John Lootbrough spent Thanksgiving with Mr and Mrs T Rowland of E College street

Mrs R H Hollingsworth is ill at her home on Groveland suffering with a complication of nerve disorders.

OBERLIN CLUBS

OBERLIN, Dec 4—Club and social activities for the week are

Mrs R W Allen, 193 E College street will entertain the Missionary Society of the First Baptist church Wednesday afternoon Mrs Tillotson has charge of the program

The Oberlin Circle of the Child's Conservation League will meet at the home of Mrs H A Pfaff, N Main street, this evening at 7 30 The annual election of officers will take place at that time

At the meeting of the History Department of the Oberlin Woman's Club at the Park Hotel, this evening at 7 30 Professor D R Moore will talk on "Germany

Mrs Klinefelter, North Professor street will be hostess to the N Professor street, Thimble Bee, Thursday, Dec 7

The Literary and Social Club meets at the home of Mrs John Hoye 123 S Professor street Thursday, Dec 7th

Mrs Huckins will be in charge of the program to be given at the meeting of the Literary Department of the Woman's Club which meets at the home of Mrs V O Johnston 289 Elm street at 3 00 p m on Tuesday, Dec 5

Mrs C N Cummings of 249 Elm street, will have charge of Sorosis Guest Day, Tuesday, Dec 5th

Monday at 4 p m, weekly meeting of Fecit Club at the James Brand house.

CONGREGATIONAL NOTES

OBERLIN, Dec 4—Congregational church activities for the week are

Monday

4 p m.—Meeting of Prayer circle at Mrs Moore's 26 S Cedar 5 p m—Monthly meeting of student committee at James Brand house, followed by supper with Executive Council 6 p m—Meeting of Executive Council.

Tuesday

7 p m—The Intermediate boys meet in the basement of the First church to make toys for the children of the Elyria hospital.

Thursday

8 p m—Meeting of the Foreign Mission dept of the Women's Association in the James Brand house Japanese students will give a play in pantomime

There will be a collection of papers Tuesday, Dec 5th

Members of the church now have a chance to nominate church officers

The girls of the Fecit Club have been making garments for the Armenians They will pack their box Dec 11th

The boys and girls of the Intermediate, Junior, Primary and Beginners Departments brought enough food to furnish 12 families with a Thanksgiving basket besides 2 for the hospital

METHODIST NOTES

OBERLIN, Dec. 4—The prayer service, Dec 7th, will be an open testimony service

A bazaar will be held the 8th to 9th in the church. Friday is waffle day and chop suey. Saturday evening a chicken supper will be served The profits will be added to the new church building fund

Next Sunday afternoon there will be a meeting of the students of the church at 4 o'clock There will be a social time during which refreshments will be served

Charles Campbell, a former resident of this place, passed away at the home of his son in Galion Wednesday. His funeral was held at that place Saturday

The Baptist Society held a Mystery Social in the Town Hall Friday evening

A Farm Bureau meeting will be held in the Town Hall next Thursday evening with special speakers to talk on Fertilizers and Lime and Crops

On Friday evening the 8th, a Mother Goose program will be given by the scholars in Miss Browns room This entertainment will be held in the Hall

Homer Anderson and family spent Thanksgiving with his brothers and sisters at the home of their father, Scott Anderson

Mrs Knapp and daughter, and Mrs Lina Barnes were in LaGrange Thursday and Friday, guests of Rev G. M. Knapp and wife

Mr and Mrs Will Ledyard are entertaining their niece from Cleveland.

Dave Manass has returned home after some time spent in Cleveland.

Mr Rieske and family have moved from Cleveland to the property recently purchased and which he has remodeled into a very attractive home

Lesley Tripp and wife of Cleveland were guests of relatives a few days last week

Standing on your dignity is like walking on a tight rope, impressive if you can do it well, ridiculous if you can't.

ROCHESTER

By Mrs. Estelle Tripp

ROCHESTER, Dec 4—Mrs. Hall and three children left on Thursday morning to visit her former home in Pennsylvania

Vanessa Carrier, Oberlin, was a guest in the Kirkland home, Thanksgiving day

Mr. and Mrs Ed Ledyard entertained their son and family from Elyria on Thursday

...OMING TO ...YRIA, OHIO

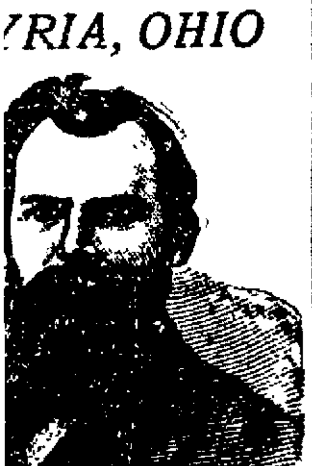

...LBERT F. SNELL

Private Sanitarium of Cincinnati, Ohio.

...in Elyria, at Elyria ...l, Friday December 8th

...DAY ONLY

...r treats all Chronic Diseases ...ities of men, women and ...

...es might be saved from a ...operation by going under ...treatment.

...ases of Men, Women ...Children Treated

...nd Stomach diseases are ...l attention.

...ve catarrhal trouble go and ...d. The sick and afflicted ... advantage of the oppor... offered. Go and have it ...our mind If your case is ... will tell you so frankly; ...he will give you his advice. ...an or woman should fail ...this specialist.

...ve Rheumatism, Nervous...y, Swelling of the Feet or ...r Trouble, Heart Disease, ...bility or any wasting di...akness, Sallow Complexion, ...Dyspepsia, Indigestion, Con...tomach or Bowel Trouble ..., go and let Dr Snell see

... Blood, Skin and Scalp Di... and Ruptures successfully

...Ladies

...rom Sick Headache, Melan...al trouble, special diseases, ...ny deviations from health, ...irregularities, weakness, or ...liar to women, should con...cialist

...or womb troubles treated ... knife If you have been ...any one to undergo a surg...on for womb or ovarian ...rupture or piles, do not ...and have your life endan...e lance, knife or needle be...ting this specialist.

...or Young Men

...s not what your ailment ...how long standing, if your ...h and happiness are at ...it this doctor specialist. ... not what the ill may be; ... not what discouraging re...have been made from any ... matters not if you have ...hat you are incurable Go ... this eminent doctor and if ...finest thread upon which to ...s you will find hope there, ...eatment that will lead you ...ntentment and happiness.

... ATTENTION given to ...nd Microscopical examina...d, Urine and Sputum and ...suffering from Nervous and ...plications.

...l communications to

...Albert F. Snell

...4 Wesley Avenue, Cincinnati, Ohio.

COSMETICS? POUF! SAYS AMERICA'S MOST BEAUTIFUL GIRL; EXERCISE, DIET AND PLENTY OF FRESH AIR DOES IT

Miss Dorothy Knapp, most beautiful girl in America, standing at right, and demonstrating one of her most difficult exercises at left.

Miss Dorothy Knapp, recently chosen the most perfectly formed girl in America as well as the most beautiful tells the secret of how she keeps fit. Her rules are early to bed and early to rise; 30 minutes of strenuous exercise before breakfast; diet consisting mainly of vegetables with very little meat; long walks every day; lots of outdoor exercise such as tennis, skating, handball, and hockey. The photograph shows Miss Knapp demonstrating one of her morning exercises It is particularly beneficial for strengthening the back muscles and reducing the hips and abdomen

Suicides After Offering Prayer

CINCINNATI, Dec 4 — His lips still moving in prayer as he rose from in front of the Blessed Virgins Image in a grotto on the grounds of the St. Francis hospital at dusk Sunday, Salvatore Giordiano, 58, drew a revolver and shot himself through the heart. Members of his family said that he had been despondent since a few days before Thanksgiving.

MURDERER SHOOTS UP HIS BOARDING HOUSE

CINCINNATI, Dec 4—Newport police were searching Monday for Stephen Bolan, Manchester, Ky., following a shooting at a West Fourth street rooming house, in which Lincoln Robinson, 21, was shot in the left cheek They say that Bolan is wanted in his home town on a charge of murder and that after wounding Robinson, he returned to the rooming house and "shot up" the place The injured man's condition is not thought to be serious

INDDLEPORT, Dec 4—Hugh Tate the bad youth from Korrs Run, who stole a revolver from Sheriff Reeves and got a six months sentence in Dayton works, was ready to go to prison. He was so afraid that he would miss the train that he told the sheriff he waited, dressed, all night for daylight and train time to roll around.

Five minutes spent in thinking how to do things right often saves hours of lamentation over things done wrong.

STATE BRIEFS

CADIZ, Dec. 4.—Starting for the pen with Sam Thompson, sentenced to serve one to 20 years for attacking a girl under 16, Sheriff O. K. Martin found he had forgotten the commitment papers. Returning to his office, he missed the train Obtaining an auto he drove to Dennison and caught the same train for Columbus that they would have boarded at Cadiz Junction.

BUCYRUS, Dec. 4. — Georges Clemenceau, the French "Tiger" former Premier of France, was in Bucyrus, but it is doubtful if he knew it. He and his party passed through here on a special car attached to the Pennsylvania Manhattan limited on his way west to Chicago The train did not tarry long in the city, as it was thirty minutes late.

LOGAN, Dec 4—An Athens man stopped his automobile in the center of the city here and lighted a match to see if he had enough alcohol in his radiator The fire department saved a part of the car and the Athenian, who refused to give his name, escaped with minor burns.

COOLVILLE, Dec 4.—Because coal is so hard to get and because they feel that the price of this fuel is out of reason, eastern Athens county farmers are preparing to burn wood this winter. On hundreds of farms in this section of the state more wood will be burned this year than for a quarter of a century

LOOMIS'

Has the Finest

GREETING CARDS

in town

NEW LOCATION

Our stand has been changed to the corner of Cheapside and Second Street. 30 Minute Service to Cleveland, on the hour and on the half-hour, is still maintained.

Hall's Auto Service

Satisfaction ... brings a ... sure can buy.

TAKE OUR ADVICE—...

CALUMET

The ... BAKING POWDER

Leroy H. Dunfee

Grocer

TRY OUR REGULAR MEALS FOR

35c to 50c at HUTT'S Restaurant, 108 Middle Ave.

Including Soup, choice of meat order, side dish, potatoes, bread, butter, coffee or milk. Sandwiches 10c.

THE GIFT YOUR FRIENDS CAN'T BUY—
YOUR PHOTOGRAPH

DAY STUDIO

Makers of Photos that Please

Niagara Flake Lye

—good old fashioned lye in a new flake form

Your mother and your grandmother used pure lye for cleaning—it's the great universal cleanser. But *they* had only the powdered form of lye.

Now *you* can get this same old fashioned lye in an improved *flake* form—pours easily to the last flake—is dustless—won't cake or crust in the can—dissolves quickly and completely. Niagara Flake Lye is so easy to use that you'll find countless cleansing tasks for it which you've always done the harder way.

Get *"Niagara Flake Lye"* from the grocery store today and have one of the black and orange cans sitting handy on the shelf. Remember—to get *flake* lye ask for Niagara Flake by name.

Easier to handle—safer to use

Guaranteed Heating Service

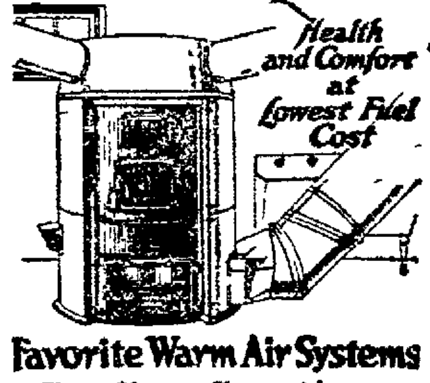

Favorite Warm Air Systems

Roofing, Spouting, Sheet Metal Work.

A. G. Olmsted & Co.

Bus. Phone 3162
Home Phone 35912
Shop 730 W. Broad St.

4% ON SAVINGS

The only Bank in Elyria under U.S. Gov't. Supervision

1ST NATIONAL BANK IN ELYRIA

The Money You Save

saves you worry, affords you peace of mind against the future, gives you a "stake" in your community and makes you a better citizen.

You cannot help yourself and your city more than by saving money and thus making capital available for the businesses by which your city lives.

This bank, the oldest financial institution in Lorain County, and the only one in Elyria which operates under United States Government supervision, will enable you to save in safety with the most complete convenience.

4 per cent interest compounded twice a year.

SELECT your Christmas furniture as you would a husband—for both must be lived with a long time.

You can depend upon our furniture for quality

Do your Christmas Shopping in Elyria---by so doing you will help greater Elyria. Watch Elyria grow if you trade at home.

The Harry H. Smith Co.

The Big Christmas Store — Elyria, Ohio

Visit our Toy and Doll Dept. in Basement — Phone 5245

"CHU CHIN CHOW" FAMOUS ORIENTAL EXTRAVAGANZA AT RIALTO THURSDAY NIGHT

"Chu Chin Chow," the wonder of the universe, the mammoth musical extravaganza which only lately concluded the ,fth unbroken year of its extraordinary run in London; which was presented in New York for a year and a half and afterwards was seen in many other big cities, will be unfolded before an anticipating Elyria public in all its original glory by F. Ray Comstock of Morris Gest at the Rialto theatre Thursday night.

"Chu Chin Chow" had a reputation in London of being like Tennyson's book—it seemed distined to run on forever. Its success there was phenomenal. It packed His Majesty's theatre for five solid years. It has played continuously in the United States for five seasons and there is every indication that it will continue playing in America and Canada for another five years. One reason for its extraordinary popularity is the fact that F. Ray Comstock and Morris Gest have not permitted the production to deteriorate in the slightest, but steadfastly have maintained a star cast of the first magnitude, and each year have replenished the famous Oriental "fashion show" with new costumes designed and made in London, exact copies in fabric and design of the original models designed by Percy Anderson.

Written by Oscar Asche, with music by Frederick Norton "Chu Chin Chow" is a musical extravaganza of the Orient, a gorgeous, vivid reproduction of the glorious mystic tales of the Arabian Nights. There are fourteen scenes and 24 musical numbers, unparalleled as a panorama of brilliant scenery and startling costumes, yet with well defined book and plot and a score of tittillating musical numbers.

The story of the play tells how Abu Hasan, the robber chieftain, enters Bagdad disguised as a Chinese Mandarian, visiting Kasim Baba, the rich miser. Here he meets Zahrat-al-Kulub, the desert woman, who has been his slave for many years, secretly sending him news of those whom he can rob with his band of forty thieves. As hostage for her good behavior he holds Zahrat's desert lover in his cave, which opens only by means of a secret word engraved upon his amulet. Through Zahrat's information, he raids the slave market. Meanwhile Ali Baba and his son, Nur-Al-Huda, discovers the robbers' cave and escapes with much wealth. Ali Baba becomes rich and weds Alcolom, the head wife of the miser Kasim Baba, who is killed in the robbers' cave. Zahrat foils the plan of Abu-Hasan, and the robber chief meets an end richly deserved—All in good form, like any other well-ordered drama.

WIVES TRAP HUSBANDS WITH CHORUS BEAUTIES

Above, left to right, Mary Davie and Irene Fredell, the chorusers; below, Policewoman Mary C. Riley and Mrs. Frankie Pope.

A policewoman-wife proved the undoing of Bill Riley and his pal, Frankie Pope. She became suspicious of her husband and Pope so getting Mrs. Elizabeth Pope, the two wives started out to trail their erring husbands. The trail ended when Mrs. Riley and her companion raided an office in a downtown building in Chicago and surprised the two men, so she charges, in the company of Irene Fredell and Mary Davie, two comely ladies of the chorus.

ELYRIA PEOPLE TAKE PART IN MOVIE HERE THIS WEEK

Elyria movie fans will soon have an poportunity to see a real "honest-to-goodness" film play made. The cast for the play, which is a comedy, will be comprised of Elyria citizens and the setting will be in Elyria.

Manager Surrell, of the American theatre, will stage this novel treat here on Thursday, Friday and Saturday of this week. He has secured experts from the Interstate Film Producers, Los Angles, Cal., to direct the taking of the picture. "Elyria Adopts a Baby!" is the title

The plot at the present time is a deep secret. All those who have any ambition to appear on the screen are asked to fill out the application blank which appears on this page and mail or deposit same with manager of American theatre on or before Wednesday, Dec. 6th.

The film company will use the stage of the American theatre for making the "interior" scenes. They will convert the stage into a real movie studio. A powerful studio lighting system, special scenery, costumes, professional cameramen, ditoctor and all that goes to make up the fascinating process of "big picture" making will be employed. The "exterior" scenes for the comedy will be shot on the streets of Elyria. The public will be able to witness the making of both interior and exterior scenes thereby giving an idea "How Movies are Made."

Success is not sold on the instalment plan. You must pay for what part of it you take.

JURY FOREWOMAN SPEEDS JUSTICE

Miss Constance Currie.

Miss Constance Currie is the first woman to be appointed foreman of a Minnesota grand jury. By noon of her first day in office seventeen gangsters, bank robbers and bandits had been indicted by the grand jury under her direction. All but two received sentences to states prison the following day. It is believed she holds the record for speed.

Profitable Christmas purchases are to be made on Suburban Day.

HEAVYWEIGHT BABY DIES FROM POISON

NEWARK, O., Dec. 4.—William, the fourteen months old son of Mr. and Mrs. Wm. Trickey, drank oil of wintergreen liniment by mistake at their home in Bremen, near here this morning and died. The infant holds the record of being the heaviest baby ever born in this county, having been born in this city, the weight at birth being fourteen pounds.

The Smallest and the Most Dangerous!

The smallest species of roach—the common house roach—is the most dangerous carrier of germs and disease of its kind. It contaminates food and is a dangerous menace to your health! Wipe out the roaches from your home TODAY—For POSITIVE results use Royal Guaranteed Roach Powder. 10c & 25c. Sold and guaranteed by H. A. Crandall, Druggist.—Advt.

DER LING, FORMER CHINESE PRINCESS, IN U. S. TO VISIT AMERICAN HUSBAND

Left, as Der Ling, Manchu princess, and lady-in-waiting at the former Chinese court. Right, as Mrs. White.

Der Ling, a former Manchu princess and lady-in-waiting at the former Chinese court in Pekin, but now just plain Mrs. White, wife of an American mining man in San Francisco, has arrived in the U. S. to visit her husband. The "princess," daughter of the late Lord Y-Kang, notable Chinese diplomat, is fond of American life and particularly American jazz music.

Fear Kings Life

BUCHAREST, Roumania, Dec. 4.—Despite the fact that the Greek revolutionary court martial spared the life of Prince Andrew fears pervaded Roumania court circles today that King George "was likely to meet an unhappy fate." Preparations are under way to give asylum here to the Greek queen, who is a daughter of King Ferdinand, if her husband is condemned to death by the Greeks.

Theaters

American—Lon Chaney in "Flesh and Blood," an exceptionally strong picture full of tense situations. See the man with a thousand faces. He is strong on facial expressions and has an opportunity to develop his talent during the progress of the story. There is also a good comedy.

Colonial—"The Forgotten Law." This play deals with an obsolet law that gave great power to the head of the family which he abused to such an extent that he created a bad situation for those that he should have protected. This particular law is fraught with dangerous possibilities. There is also a good comedy, "Mud and Sand."

Dreamland—"The Silent Vow," a strong western picture. Also a comedy, "The Fly Cop," and Mutt and Jeff.

American — Lon Chaney in "Flesh and Blood." This is a picture with a tremendous heart beat. It presents a fathers' unconquerable love, though it ha been suppessed for many years. It is an out-of-the ordinary story that is full of human interest.

J. C. Kramer, M. D.
Eye, Ear, Nose and Throat.
31 Century Block.
Elyria, Ohio.
Hours: 10 to 12 a. m.; 2 to 5 and 7 to 8 p. m.
Phones: Office 3168; Res. 36704.

ASK for Horlick's The ORIGINAL Malted Milk
Safe Milk
For Infants, Invalids & Children
The Original Food-Drink for All Ages. Quick Lunch at Home, Office & Fountains. Rich Milk, Malted Grain Extract in Powder & Tablet forms. Nourishing—No cooking.
Avoid Imitations and Substitutes

If you're contemplating matrimony—see 'RICH MEN'S WIVES' first!

American THEATRE
Today Tuesday and Wednesday
Irving Cummings Presents
LON CHANEY
"Flesh and Blood"
Do you believe that a motion picture can change the course of a person's life? Do you believe that a man can throw down his life for his loved ones? Come and see. Also Our Gang comedy—FIRE FIGHTERS.
COMING SUNDAY
RICH MEN'S WIVES
WITH HOUSE PETERS

The Pride of Elyria GRAND THEATRE E. J. Georgople, Mgr.
The Largest and Most Up-To-Date Photo-Play Theatre in Elyria
DON'T FOLLOW THE CROWD BUT GET THERE AHEAD OF THEM EARLY in the EVENING
CONTINUOUS FROM 1 P. M. TO 11 P. M.
FOUR DAYS STARTING TOMORROW
NORMA TALMADGE
In The Drama Magnificent
'The Eternal Flame'
The dazzling romance of faithful wife and wilful beauty in France's gayest courts. A masterpiece—a nation wide sensation in appeal.
8 REELS AGLOW WITH THE WINE OF LIFE
A First National Attraction
A Greater Triumph than "Smilin' Through."
Also Mermaid Comedy "The Steeplechaser."
LAST TIME TODAY
"EBB TIDE," with Lila Lee, James Kirkwood and Jacqueline Logan.

Movie Stars Wanted
The Interstate Film Co. of Los Angeles, Calif., will give the people of Elyria an opportunity to see "How Movies are Made."
With a powerful lighting system and studio paraphernalia, all of the studio scenes will be taken on the American Theatre stage next Thursday, Friday and Saturday. The cast is to be entirely local talent, 50 people are needed.
Personally Directed by Don O. Newland
APPLICATION
Name ..... Age .....
Address ..... Phone No. .....
Complexion ..... Height ..... Weight .....
Mail or deposit application to the American Theatre on or before Wednesday, Dec. 6th.

Every Cold is Dangerous—Begin Taking Father John's Medicine at Once
No Dangerous Drugs

COLONIAL
NOW SHOWING
One man, two women, and a transgression of . . .
The Forgotten Law
—these dynamic elements bring about the most forceful photodrama of a decade.
With MILTON SILLS, CLEO RIDGLEY AND JACK MULHALL
Taken From Caroline Abbott Stanley's Novel, "A MODERN MADONNA"

RIALTO, THURS. DEC. 7
Curtain Rises Promptly at 8 P. M.
The Most Gorgeous, Marvelous, Superb, Colorful, Fascinating, Glorious, Wonderful, Sensational, Delightful Glittering, Extraordinary, Unprecedented, Magnificient, Dazzling, Opalescent, Intoxicating, Colossal, Adorable, Fantastic, Glowing, Exotic Bacchanalian and Triumphant Success Ever Known in the History of the English-Speaking Stage.
F. RAY COMSTOCK and MORRIS GEST Present
THE WORLD'S MOST BEAUTIFUL PRODUCTION
Chu Chin Chow
By OSCAR ASCHE Music by FREDERIC NORTON
As Presented Five Solid Years at His Majesty's Theatre, London
A MUSICAL EXTRAVAGANZA of THE ORIENT
DIRECT FROM ONE YEAR AT THE CENTURY THEATRE, N.Y.
14 Big Scenes—Company of 150 People
Most Production Ever Seen on Tour in the World's History
PRICES $3, $2.50, $2, $1.50 and $1.00
Plus War Tax. Seat Sale Now

THE BEST GIFT
Any man can give his wife or any son or daughter can give mother
We positively guarantee she will be pleased and we will demonstrate to her satisfaction after Christmas.
The sale of this wonderful washer has been so great it is entirely possible we may over sell for Christmas so arrange early to
JOIN OUR CHRISTMAS ELECTRIC WASHER CLUB
Cash or Terms—A small payment now will make you a member.
Day's Hardware
QUALITY FIRST AND THE PRICE RIGHT

A Profit Making Day for Keen Purchasers of Exceptional Values

MELANIE FARR

TURNER BLOCK, ELYRIA, OHIO

ore are now ready for your inspection Buffet Sets, Luncheon s, Dresser Scarfs, etc., made in our shop, stamped on best terials, finished on our hemstitching machine which turns t work that will meet your approval.

SPECIAL FOR SUBURBAN DAY

amped Pillow ases **$1.00**

amped Tea Towels for **$1.00**

We cover Buttons! Have you thought about Buttons? so! Buttons are the newest thing in dress trimming— ve Buttons on your new Dress!

LEVIN'S

SUBURBAN DAY SPECIALS

n's Heavy Ribbed ion Suits **$1.35**

tin Striped Madras Shirts **$2.45**

gular $3.50 50 Brushed Wool ffiers **$1.00**

ve you seen the wonderful Suits and Overcoats we are owing at

$19.50 to $35.00

LEVIN'S

536 Broad Street, Next to American Theatre

WHY LET YOUR WIFE BECOME OLD BEFORE HER TIME?

The HOOVER

BEATS... AS IT SWEEPS AS IT CLEANS

Assists the housewife to evade this eventual ppening for years. Let us demonstrate one in ur home. Sold on easy payments. Dial 2331 r a demonstration.

The Ohio Public Service Co.

5 Broad St. Elyria Branch

Mayburg's

Our Specialty WOMENS WEAR

8 Broad Street Elyria, Ohio

COAT SALE

GREAT REDUCTIONS ON ALL OUR BETTER COATS

25.00 COATS on sale at	$89.50
95.00 COATS on sale at	$72.50
85.00 COATS on sale at	$69.50
75.00 COATS on sale at	$59.50
65.00 COATS on sale at	$49.50
50.00 COATS on sale at	$35.00
45.00 COATS on sale at	$32.50
39.50 COATS on sale at	$29.50

We Send Flowers by Telegraph to any part of the world on short time notice.

Flowers, also delivered by special delivery mail within a 300-mile radius. Our establishment is at a no greater distance from you than your phone.

Call 3112

JOHN RESAR

Open Day and Night Including Sunday

Funeral Work Delivered Any Place in Lorain County

The Florist With a Conscience
818 East Broad Street

VERY SPECIAL

We have an unusually large line of the beautiful Ladies' Florentine bar pins and bracelets at

$1.00

The Cowan Pottery which is so well known for its very attractive luster is shown in many unusual shapes at

$1.00

Our line of Chinese baskets, beads, embroideries, and brasses is very large and makes very attractive gifts.

Your Christmas shopping will be easily and pleasantly done if you select your gifts here.

KENILWORTH GIFT SHOP

230 2nd Street
Opp. Rialto Theatre

25c Specials FOR SATURDAY

SPECIAL NO. 1

1 1-2 quart Aladdin Enamel Steel Sauce Pans which are a good depth. Special **25c**

SPECIAL NO. 2

Small Cast Iron Skillets. Special **25c**

These items are on sale in our Basement store only.

STANDARD HARDWARE COMPANY

WE DELIVER
Phone 2679

The First Showing of

Royal Blue Glassware

A new shade of glassware that comes in a great range of useful items.

Its striking brilliance makes it particularly desirable for gifts.

Boylan's

COATS

— On Sale —

Suburban Day

SPECIAL FOR THE ONE DAY

22 SPORT STYLE COATS

Of heavy warm materials, shades of gray—brown and heather mixtures, self collars, smart materials, smart coats, lots of warmth, regular 25.00 values, Suburban Day **17.95**

MANY OTHER NEW COATS embracing the season's newest materials, almost any coat you want is here, self and fur collar styles, blouses and straightline at a special price Reduction on Suburban day.

DRESSES—Hundreds of the season's newest dresses of Canton Crepe, Satin Crepe, Charmeuse, Panne Velvet, Poiret Twills, Velours, Jerseys, Tricotines. At Saul's you get the last minute styles—Prices start at **15** and up to **39.50**

Saul's

571 BROAD STREET

SUBURBAN DAY TUESDAY

Your choice of 65 Canton Crepe, Poiret Twill and Tricotine Dresses, regular 25.00 values, one or two of a kind for quick disposal, your pick at

$12.90

This is the best dress offering that we have offered this year. Get here early in the morning to get the best assortment---these values are so good that it would not surprise us if every dress was sold before closing time.
Sizes 16 to 44---Colors: Navy, black, brown.

The Style Center

WHERE THE DISCRIMINATING WOMAN BUYS

You Can Do Better at the Fay Co. **FAY CO.** You Can Do Better at the Fay Co.

383 Broad Street Where Style, Quality and Prices Meet

—SPECIALS— For Suburban Day

Astrachan Sport Coats, all silk lined 40 inch length, regular $29.50, special Tuesday only	$16.95
Wool Velour Coats, all silk lined, fur trimmed, regular $32.50 values, special	$19.95
$65.00 Coats made of the season's best materials, squirrel Wolf, Caracul collars, special Tuesday only	$49.50
25 Silk Dresses, made of Canton Crepes, regular $29.50 and $32.50, special	$19.95
1 dozen Velvet Dresses, regular $29.50 values, special Tuesday only	$17.95

Santa Says To Start Your Christmas Shopping Here Tomorrow

Many Useful Gifts at Suburban Prices

MAMA DOLLS
Our regular $2.49 dolls, a good size. Will say mama if you are good to her **$1.99**

MECHANICAL TOYS
Choice ten different styles winding toys. Will put joy to the little ones **50c**

BIG TEDDY BEARS
A good size teddy bear. Buy tomorrow while we have them at this low price **85c**

Girls' Brushed Wool Gauntlet Gloves in dark colors only, slightly imperfect, a regular dollar value Tuesday **69c**

Girls' Winter Coats, some have fur collars, others of same material well made. A real value for **$8.75**

Ladies' Silk Petticoats, choice of taffeta or silk jersey, assorted colors, sale Tuesday **$3.55**

Bath Robes for men or ladies, made of Beacon quality, assorted patterns, all sizes, sale price **$3.55**

Men's heavy Slip Over Sweaters, will make a dandy gift, assorted colors, sale Tuesday at **$2.68**

Boys' Heavy Slip Overs, sizes 24 to 34, assorted colors, buy here Tuesday at each **$1.68**

Ladies all wool Slip Over Sweaters, a medium weight, black and colors, sale Tuesday **$1.75**

Ladies' and Misses' Dresses, made of heavy Canton Crepe or fine quality Poiret Twill, sale Tuesday at **$16.75**

Infants' Knitted sets, made of wool yarn, various colors and sizes Sale Tuesday **$3.99**

Infants' Dresses, made of fine quality white material, short or long styles, sale, main floor **84c**

A large size wool nap Crib Blanket, silk binding, assorted patterns, sale Tuesday **$1.68**

Leather Purses, all new styles, complete fittings, a wonderful selection to choose from for gifts., sale **$1.98**

Men's four-in-hand silk ties, very clever designs and well made, sale Tuesday at **55c**

Men's Pajamas made of a heavy quality outing, silk frog trimmings, all sizes, sale Tuesday at **$1.84**

36 inches wide outing flannel for infants' wear and gowns, a good quality, sale Tuesday at **19c**

Stevens Pure Linen Crash Towelling, choice of bleached or unbleached, buy now at this low price of **24c**

Madrass Shirting for Men's or Boys' Shirts, 36 inches wide, neat assorted stripes, sale Tuesday at **25c**

Boys' Wool Khaki Shirts, made with 2 pockets, like dad's, will make splendid gift for the boy at **$1.55**

SHOP HERE AND SAVE — **ELYRIA DRY GOODS COMPANY** 337 BROAD ST. ELYRIA, O. — OUR VALUES ALWAYS BEST